Cumberland County Pennsylvania

In the Civil War

GEN

ALLEN COUNTY PUBLIC LIBRARY
3 1833 03165 9060

Gc 974.801 C91hem
Hemminger, John D.,
Cumberland County,
Pennsylvania in the ...

USLL 92

Cumberland County Pennsylvania in the Civil War

1861 -- 1865

With Historical Sketches

By

John D. Hemminger

Private, Company E, 130th Regiment, Volunteers
Private, Company F, 1st Batallion, Volunteers
Corporal, Company G, 202nd Regiment, Volunteers

Allen County Public Library
900 Webster Street
PO Box 2270
Fort Wayne, IN 46801-2270

INTRODUCTION

The purpose of this publication is to set forth in an orderly form the names and records of the men from Cumberland County (in so far as we have been able at this date to ascertain) who served in the war of the rebellion, for the perpetuation of the Union.

This compilation is given in chronological order, from the date of enlistment, by companies and regiments; viz. Infantry, Cavalry and Artillery.

For the benefit of the sons and daughters of the Union veterans, I also publish the names of the members of the "Grand Army of the Republic," as recorded in the registry of the Post organizations of Cumberland County Trusting that the principles founded by their sires, may be zealously guarded and perpetuated for all time.

Compiled by

J. D. Hemminger.

Carlisle, Pa., 1926.

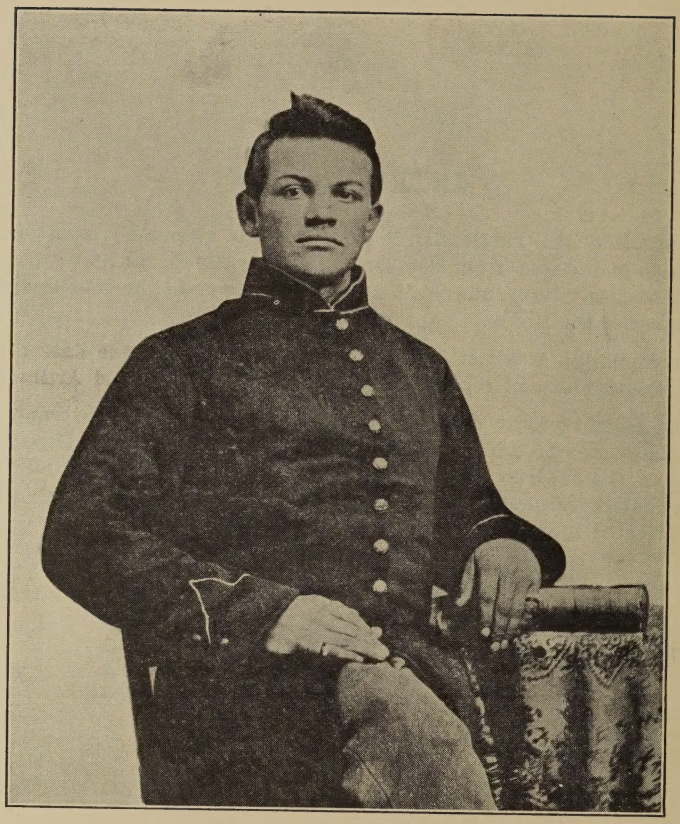

J. D. HEMMINGER—1862

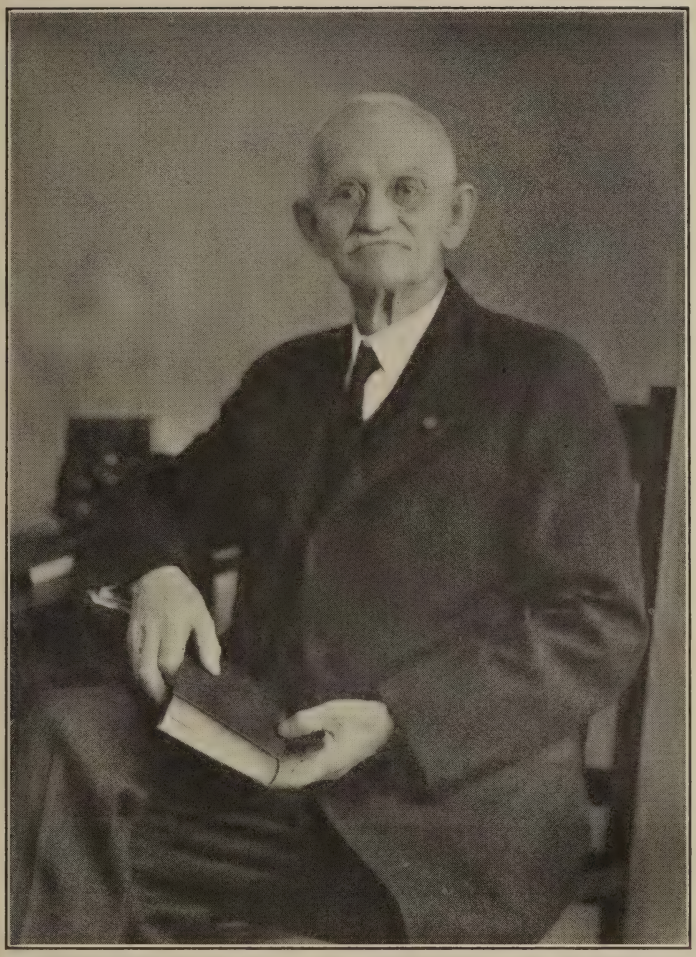

J. D. HEMMINGER—1926

QUOTATIONS AND EXTRACTS

The compiler is greatly indebted to the History of Pa. Volunteers, 1861 to 1865, by Samuel P. Bates, five columns—1869. To History of Cumberland Co., by Dr. Wing, 1879, and to various Regimental Histories and Sketches, by active participants in the Civil War.

ABBREVIATIONS

Ab.	Absent	Lt.	Lieutenant
Adj	Adjutant	Maj.	Major
Asst.	Assistant	Maj. Gen.	Major General
Asy.	Asylum	Mil.	Military
As. Surg.	Assistant Surgeon	Mis.	Missing
Brig.	Brigadier	Mus.	Musician
Bu.	Buried	Mus.	Mustered
Bv.	Brevet	Nat.	National
Capt.	Captain	Pr.	Promoted
Cem.	Cemetery	Pri.	Private
Cert.	certificate	Reg.	Regiment
Chap'.	Chaplain	Res.	Resigned
Com.	Commissioned	Serv.	Service
Com.	Commissary	Sgt.	Sergeant
Com. Sr.	Commissary Sergeant	S. O.	Special Order
Cav.	Cavalry	Sr. Maj.	Sergeant Major
Dis.	Dismissed	Stew.	Steward
Corp.	Corporal	Sub.	Substitute
Disch.	Discharged	Surg.	Surgeon
Div.	Division	Tr.	Transferred
Exp.	Expiration	Q. M.	Quarter Master
Fur.	Furlough	Q. M. Sr.	Quarter Master Sergeant
G. O.	General Order	Vet.	Veteran, Volunteer
Hos.	Hospital	Wd.	Wounded
Hos. Sd.	Hospital Steward	Wds.	Wounds

Cumberland County, Pennsylvania in the Civil War 1861 -- 1865 With Historical Sketches

SECOND REGIMENT—THREE MONTHS SERVICE

Mustered in April 20, 1861 Mustered Out July 26, 1861

COMPANY A

Cobaugh, Wm. D.....Private
Over, Wm. B.....Private

COMPANY B

Hardy, Isaac.....Private

COMPANY D

Fry, Joseph.....Private

NINTH REGIMENT, PENNSYLVANIA VOLUNTEER

Recruited at Carlisle, Cumberland County

COMPANY C

Mustered in April 23, 1861

Christian Kuhns.....Captain
Augustus Zug.....1st Lieutenant
John B. Alexander.....2d Lieutenant
John S. Lyne.....1st Sergeant
Barnet Shafer.....2d Sergeant
John W. Keeney.....3d Sergeant
John Low.....4th Sergeant
Charles Sanno.....1st Corporal
Charles H. Foulk.....2d Corporal
Thomas Colwell.....3d Corporal
John W. Shafer.....4th Corporal
John M'Master.....Musician
John S. Cole.....Musician
Armstrong, Calives .....Private
Alguier, Samuel .....Private
Bailey, David .....Private
Blaine, William S.....Private
Curn, Henry .....Private
Caufman, John H.....Private
Cornman, Augustus .....Private
Deamer, Alexander T.....Private
Durnin, Matthew W.....Private

THREE MONTHS SERVICE

Mustered Out July 24, 1861

Demole, Edward .....Private
Ebright, H.....Private
Erick, George .....Private
Elliott, Samuel .....Private
Engelberger, William .....Private
Egolf, Lemuel .....Private
Fink, John C.....Private
Gregg, William B.....Private
Gilmore, Peter .....Private
Grier, Samuel .....Private
Gregg, John M.....Private
Gauld, George W.....Private
Hipple, Benjamin .....Private
Heavinger, George W.....Private
Keller, Henry .....Private
Keeserman, William .....Private
Kuntz, Philip .....Private
Lippart, William .....Private
Lobach, Albert T.....Private
Long, Andrew K.....Private
Low, Jacob M.....Private
Lisman, Casper .....Private

M'Gibbens, Patrick .....Private
M'Gown, William .....Private
Martin, Robert A.....Private
Noble, James .....Private
Noble, Jackens W J.....Private
Noble, James H.....Private
Nealy, William .....Private
Peatus, David .....Private
Peatus, Alexander .....Private
Rodgers, Alexander .....Private
Robinson, John .....Private
Ramsey, William .....Private
Swartz, John .....Private
Swartz, Andrew .....Private
Snodgrass, William M.....Private
Sites, Samuel .....Private
Smith, Alfred B.....Private
Shuserman, John C.....Private
Spottswood, Edward .....Private
Sanno, Edward B.....Private
Sterrett, James .....Private
Stinmyers, Harman .....Private
Sadler, Samuel G.....Private
Stouf, Michael B.....Private
Spong, John .....Private
Thompson, David .....Private
Vansant, John .....Private
Vanard, Wilson .....Private
Watts, William M.....Private
Winnans, Jackson W.....Private
Wolf, Alexander .....Private
Wert, Henry P.....Private
Weakly, James G.....Private

ELEVENTH REGIMENT

COMPANY A

Name	Rank	Date of Muster in	Remarks
Christian Kuhn,	Capt.	Sep. 30, '61	Disch. by G. O. Apr 2, '63
James Noble,	Capt.	Sep. 30, '61	Mustered out with Co. July 1, '65
Wilson Vanard,	1st Sgt.	Sep. 30, '61	Killed Bull Run, Aug. 30, '62
Philip U. Kuhns,	1st Sgt.	Sep. 30, '61	Mustered out with Co. July 1, '65
J. C. Schuerman,	Sgt.	Sep. 30, '61	Mustered out with Co. July 1, '65
James Guise,	Sgt.	Sep. 30, '61	Mustered out with Co. July 1, '65
Oliver Vanasdall,	Sgt.	Oct. 15, '61	Absent on furlough at muster out
Charles H. Foulke,	Sgt.	Sep. 30, '61	Disch. Surg. Cert. Oct. 15, '62
James H. Noble,	Sgt.	Sep. 30, '61	Discharged Nov. 4, '64
James S. Sterret,	Sgt.	Sep. 30, '61	Disch. Surg. Cert. Feb. 3, '63
Moses Boose,	Sgt.	Sep. 30, '61	Died in prison June 11, '64
James F. Warden,	Sgt.	Sep. 30, '61	Wounded. Died Feb. 15, '64
James M. Smyth,	Corp.	Sep. 30, '61	Mustered out with Co. July 1, '65
John B. Sites,	Corp	Dec. 23, '61	Mustered out with Co. July 1, '65
John McMaster,	Corp.	Sep. 30, '61	Wounded. Discharged Sep. 30, '65
Henry Parker,	Corp.	Jan. 22, '62	Disch. Surg. Cert. Jan. 12, '65
James A. Scott,	Corp.	Feb. 2, '62	Disch. Surg. Cert. May 24, '65
Michael Smyth,	Corp.	Sep. 30, '61	Capt'd Gettysburg. Died Sep. 30, '64
George L. Reighter,	Corp.	Sep. 30, '61	Killed Fredericksburg, Dec. 13, '62
John Spong,	Corp.	Sep. 30, '61	Wd. Gettysburg. Died Feb. 14, '65
Ed. G. Spottswood,	Corp,	Sep. 30, '61	Wounded. Discharged Oct. 21, '64
John T. Smith,	Mus.	Sep. 30, '61	Mustered out with Co. July 1, '65
John A. Hatton,	Mus.	Sep. 30, '61	Mustered out with Co. July 1, '65
Albright, Josiah D.,	Pri.	Sep. 30, '61	Captured. Discharged Mar. 6, '65
Armstrong, Wm.,	Pri.	Sep. 20, '64	Discharged May 21, '65
Armstrong, Samuel,	Pri.	Sep. 20, '64	Discharged May 21, '65

Name	Rank	Date of Muster in	Remarks
Albright, John W.,	Pri.	Sep. 30, '61	Tr. to Vet. Res. Corps, July 1, '63
Baker, Lawrence,	Pri.	Sep. 30, '61	Wd. at Gettysburg. Disch. Sep. 30, '64
Bratton, Edward,	Pri.	Sep. 30, '61	Disch. by writ, Oct. 18, '64
Braddock, Mich. C.	Pri.	Sep. 20, '64	Drafted. Discharged May 31, '65
Conrey, Thomas,	Pri.	Nov. 23, '61	Wounded. Absent at muster out.
Cramer, George,	Pri.	Sep. 30, '61	Disch. on Surg. Cert. Mar. 25, '65
Cornman, Nicholas H.	Pri.	Sep. 30, '61	Discharged Jan. 20, '65
Crale, William,	Pri.	Jan. 13, '62	Discharged Jan. 12, '65
Christman, Jeff.,	Pri.	Sep. 30, '61	Died of wds. Antietam, Sep. 19, '62
Doyle, Patrick,	Pri.	Sep. 30, '61	Disch. on Surg. Cert. April 11, '62
Davis, Amberson,	Pri	Sep. 22, '64	Drafted. Discharged May 31, '65
Earley, Courtney B.,	Pri.	Sep. 30, '61	Disch. by writ. Oct. 18, '61
Fesler, William,	Pri.	Sep. 30, '61	Wd. Antietam. Disch. Mar. 27, '63
Fair, Michael,	Pri.	Sep. 26, '63	Disch. on Surg. Cert. May 11, '63
Fry, Isaac,	Pri.	Oct. 1, '64	Discharged May 31, 1865
Fesler, John,	Pri.	Oct. 15, '61	Tr. to 9th Reg. Cav. Nov. 23, '61
Fielding, William,	Pri.	Sep. 30, '61	Killed Thoroughfare Gap, Aug. 28, '62
Fry, Nicholas N.,	Priv.	Sep. 20, '64	Died March 23, '65
Gibson, Joseph,	Pri.	Aug. 7, '63	Disch. by G. O. June 5, '65
Henderson, Wm.,	Pri.	Mar. 28, '62	Wounded. Absent at muster out.
Hohn, John,	Pri.	Sep. 30, '61	Disch. on Surg. Cert. Aug. 9, '62
Homes, Alexander,	Pri.	Sep. 20, '64	Disch. by G. O. May 31, '65
Houston, Wm. C.,	Pri.	Sep. 30, '61	Disch. on Surg. Cert. Oct. 11, '62
Knox, George,	Pri.	Sep. 26, '64	Disch. by G. O. May 31, '65
Kuntz, Conrad,	Pri.	Sep. 30, '61	Wd. Bull Run. Tr. to Co. G, 5th U. S. Cav. Nov. 25, '62
Minnick, John P.,	Pri	Sep. 30, '61	Discharged January 20, '65
Morris, George W.,	Pri.	Sep. 19, '64	Disch. by G. O. June 7, '65
Morgan, Thomas,	Pri.	Sep. 30, '61	Died of wds. rec'd at 2d Bull Run
O'Neil, Patrick,	Pri.	Aug. 11, '64	Discharged May 21, '65
Read, Wm. H.,	Pri.	Feb. 11, '62	Absent. Sick at Muster Out.
Reed, Augustus,	Pri.	Sep. 30, '61	Discharged Sep. 29, '64
Robinson, Armstrong,	Pri.	Oct. 15, '61	Disch. by writ, Nov. 7, '61
Smith, John,	Pri.	Jan. 27, '61	Absent. Sick at Muster Out.
Streight, John,	Pri.	Sep. 30, '61	Discharged Sep. 30, '64
Sites, Augustus,	Pri.	Sep. 30, '61	Disch. on Surg. Cert. Oct. 1, '64
Sutton, George W.,	Pri.	Sep. 8, '62	Wd. Tr. to 49th Reg. Dec. 27, '64
Sanderson, R. L.,	Pri.	Sep. 30, '61	Wd. at Fredericksburg, Va.
Vansant, John,	Pri.	Sep. 30, '61	Wd. Tr. to Vet. Res. Corps, Mar. 15, '64
Wareham, Henry,	Pri.		Tr. to Vet. Res. Corps, Sep. 30, '63
Wolf, Alexander,	Pri.	Oct. 12, '61	Disch. on Surg. Cert. Feb. 5, '63

SIXTEENTH REGIMENT, PENNSYLVANIA VOLUNTEER

Recruited at Mechanicsburg, Cumberland County

COMPANY C

Mustered in April 20, 1861

Jacob Dorsheimer .....Captain
David H. Kimmel .....1st Lieutenant
Isaac B. Kauffman.....2d Lieutenant
George M. Parsons.....1st Sergeant
Benjamin Dull .....2d Sergeant
Samuel F. Schwartz.....3d Sergeant
David R. Mell.....4th Sergeant
Theopholis Mountz .....1st Corporal
William H. Crandall.....2d Corporal
John G. Bobb.....3d Corporal
Levi M. Coover.....4th Corporal
John Riley .....Musician
Charles E. Bahl .....Musician
Behne, Oscar H.....Private
Bruner, George .....Private
Bruner, William .....Private
Barnes, Alexander .....Private
Briggs, Job .....Private
Brady, Atkinson M.....Private
Butler, Hensell .....Private
Coble, Ephraim .....Private
Cook, Richard .....Private
Coover, John W.....Private
Cover, Seth V.....Private
Coney, Thomas .....Private
Conner, Thomas .....Private
Chamberlain, Isadore F.....Private
Dougherty, Charles .....Private
Dougherty, George .....Private
Detrick, Daniel P.....Private
French, Michael W.....Private
Fink, John .....Private
Fowler, Lyman H.....Private
Garrett, Harrison .....Private
Guyer, William .....Private
Glowner, Matthias .....Private
Gross, George L.....Private
Gibney, Joseph W.....Private
Goodwin, Martin J.....Private

THREE MONTHS SERVICE

Mustered Out July 30, 1861

Hopple, Edward .....Private
Huber, Charles .....Private
Hertz, Jeremiah F.....Private
Hull, William C.....Private
Kline, Henry .....Private
Knisley, Abram .....Private
Keller, John W.....Private
Kunkle, Henry .....Private
Koser, John .....Private
Kinsey, Abraham S.....Private
Lake, Fernandez .....Private
Lochard, Alonzo .....Private
Mohler, John .....Private
Meekins, William .....Private
Miller, Hiram .....Private
Nesbit, Samuel .....Private
Price, Wesley R.....Private
Rupley, Abraham .....Private
Riter, Michael .....Private
Raphan, John H.....Private
Reiff, Jacob .....Private
Slaubach, Thomas M.....Private
Smith, Henry H.....Private
Smith, William .....Private
Shriver, D. H.....Private
Sides, Emanuel .....Private
Smith, Joseph S.....Private
Seely, Andrew D.....Private
Smith, James B.....Private
Stackhouse, Thomas M.....Private
Swank, Harrison .....Private
Tromble, Solomon .....Private
Thompson, Clark .....Private
Thompson, W. C.....Private
Wilson, Jacob S.....Private
Webster, Robert .....Private
Yount, John A.....Private
Zell, Samuel .....Private

TWENTY-EIGHTH REGIMENT

Name	Rank	Date of Muster in	Remarks
		COMPANY B	
Armor, Wm. C.,	Capt.	June 28, '61	Mustered out July 18, '65
		COMPANY G	
Hefflefinger, John,	Pri.	June 13, '65	Mustered out July 18, '65
		COMPANY H	
Adams, Wiliam,	Pri.	Mar. 13, '65	Mustered out July 18, '65
Barrick, Wm. A.,	Pri.	Mar. 27, '65	Mustered out July 18, '65

THIRTIETH REGIMENT—FIRST RESERVE

Recruited in Carlisle

COMPANY H

Robert McCartney,	Capt.	Jun. 8, '61	Resigned Oct. 21, '61
Thomas P. Dwin,	Capt.	Jun. 8, '61	Killed South Mountain, Sep. 14, '62
Francis M. McManus,	Capt.	Jun. 8, '61	Breveted Major Mar. 13, '65
Joseph Stewart,	1st Lt.	Jun. 8, '61	Killed Gain's Mill, Va., Jun. 27, '62
John A. Crowl,	1st Lt.	Jun. 8, '61	Pro. to Brevet Capt. Mar. 13, '64
John A. Waggoner,	2d Lt.	Jun. 8, '61	Pro. to Q. M. Jun. 27, '62
David P. Kissinger,	1st Sgt.	Jun. 8, '61	Missing in action, May 30, '64
Andrew J. Reighter,	Sgt.	Jun. 8, '61	Disch. on Surg. Cert. Feb. 4, '63
Robert McManus,	Sgt.	Jun. 8, '61	Tr. to 190th Reg. Jun. 1, '64
Abraham Heiser,	Sgt.	Jul. 21, '61	Tr. to 190th Reg. Jun. 1, '64
Franklin D. Hunt,	Sgt.	Jul. 14, '61	Killed Spottssylvania, May 10, '64
John F. Brisbane,	Sgt.	Jun. 8, '61	Discharged Aug. 10, '62
John A. Blair,	Corp.	Jun. 8, '61	Mustered out with Co. Jun. 13, '64
Wm. Corbett,	Corp.	Jun. 8, '61	Mustered out with Co. Jun. 13, '64
Wm. R. Hastings,	Corp.	Jul. 14, '61	Disch. for wds. Fredericksburg.
Joseph B. Ewing,	Corp.	Jul. 14, '61	Wd. Tr. to 190th Reg. Jun. 1, '64
Frederick Deaner,	Corp.	Jun. 8, '61	Tr. to 190th Reg. Jun. 1, '64
Fred. Morrison,	Corp.	Jun. 8, '61	Killed New Market, Va., Jun 30, '62
Daniel Askew,	Corp.	Jun. 8, '61	Killed Bethesda Church, Va., May 30, '64
Alexander Deemer,	Corp.	Mar. 2, '62	Dropped from rolls Nov. 14, '62
James Donnelly,	Mus.	May 21, '62	Tr. to 190th Reg. Jun. 1, '64
Thomas P. Diven,	Mus.	Jun. 8, '61	Tr. to 190th Reg. Jun. 1, '64
Asper, Isaac,	Pri.	Jun. 8, '61	Mustered out with Co. Jun. 13, '64
Burnard, Aaron A.	Pri.	Jul. 14, '61	Disch. on Surg. Cert. Sep. 5, '61
Bretz, William H.	Pri.	Jul. 14, '61	Disch. on Surg. Cert. Feb. 3, '63
Burkholder, Chas.	Pri.	Jun. 8, '61	Disch. on Surg. Cert. Jul. 25, '64
Brown, John,	Pri.	Dec. 30, '63	Tr. to 190th Reg. Jun. 1, '64
Brown, Frederick,	Pri.	Jun. 8, '61	Tr. to 190th Reg. Jun. 1, '64
Baker, Samuel S.,	Pri.	Jun. 8, '61	Died of wds. May 18, '64
Black, John,	Pri.	Jun. 8, '61	Died of wds. Gettysburg
Bidler, Henry G.,	Pri.	Jun. 8, '61	Not mustered into U. S. service
Clayton, Oswald,	Pri.	Jun. 8, '61	Disch. on Surg. Cert.

Name	Rank	Date of Muster in	Remarks
Clouser, John, Pri.		Jul. 17, '61	Killed Gettysburg, Jul. 2, '63
Dougherty, James, Pri.		Jun. 8, '61	Mustered out with Co. Jun. 13, '64
Dice, Levi, Pri.		Jun. 8, '61	Mustered out with Co. Jun. 13, '64
Donnelly, Elias, Pri.		Jun. 8, '61	Mustered out with Co. Jun. 13, '64
Donnelly, William, Pri.		Jun. 8, '61	Killed Gettysburg, Jul. 2, '63
Fritz, John P., Pri.		Jun. 8, '61	Disch. on Surg. Cert. Mar. 27, '62
Ginger, David, Pri.		Jun. 8, '61	Mustered out with Co. Jun. 13, '64
Griffin, Thomas C., Pri.		Jun. 8, '61	Killed South Mountain Sep. 14, '62
Hoffman, Henry, Pri.		Jun. 8, '61	Disch. on writ of habeas corpus
Henwood, Theodore, Pri.		Jun. 8, '61	Disch. on writ of habeas corpus
Hipple, Jacob, Pri.		Jun. 8, '61	Not mustered in U. S. service
Hipple, Henry, Pri.		Jun. 8, '61	Not mustered in U. S. service
Kelley, Albert, Pri.		Jun. 8, '61	Mustered out with Co. Jun. 13, '64
Kelley, Henry, Pri.		Jun. 8, '61	Mustered out with Co. Jun. 13, '64
Kaufman, Christian, Pri.		Jun. 8, '61	Died Sep. 14, '62, of wds. received at Bull Run Aug. 30, '62
Kelley, Harrison, Pri.		Jun. 8, '61	Mustered out with Co. Jun. 13, '64
Lamason, Jacob, Pri.		Jun. 8, '61	Disch. on Surg. Cert. Jun. 28, '62
Lease, Henry A., Pri.		Jun. 8, '61	Disch. on Surg. Cert. Nov. 12, '62
Line, Levi, Pri.		Jun. 8, '61	Disch. on Surg. Cert. Dec. 31, '62
Linekuhl, H., Pri.		Jun. 8, '61	Disch. on Surg. Cert. Jul. 26, '61
Lamason, John W., Pri.		Jul. 21, '61	Not mustered in U. S. service
Lay, Samuel M., Pri.		Jun. 8, '61	Discharged. Date unknown.
Miller, Henry, Pri.		Jun. 8, '61	Tr. to 190th Reg. Jun. 1, '64
Murray, Francis B., Pri.		Jun. 8, '61	Tr. to 190th Reg. Jun. 1, '64
Morton, Geo. W., Pri.		Jun. 8, '61	Died Camp Pierpont, Dec. 9, '61
McFeeley, George, Pri.		Jun. 8, '61	Disch. on Surg. Cert. Aug. 1, '62
McCartney, Robt. Jr., Pri.		Jun. 8, '61	Not mustered into U. S. service
McDonald, Wm., Pri.		Jun. 8, '61	Not mustered into U. S. service
Nonemaker, Wm., Pri.		Jun. 8, '61	Disch. on Surg. Cert. Dec. —, '61
Park, James, Pri.		Jun. 8, '61	Drowned Potomac River, Aug. 10, '63
Quigley, William, Pri.		Jun. 8, '61	Died of wounds Jun. 26, '62
Richey, Augustus, Pri.		Jun. 8, '61	Mustered out with Co. Jun. 13, '64
Reighter, Charles, Pri.		Jun. 8, '61	Disch. on Surg. Cert. Nov. 6, '63
Rodgers, Lewis, Pri.		Jun. 8, '61	Disch. on Surg. Cert. Feb. 5, '62
Rockey, John, Pri.		Sep. 4, '62	Disch. on Surg. Cert. Jan. 28, '63
Richwine, David, Pri.		Jun 8, '61	Not mustered in U. S. service.
Richey, William, Pri.		Jul. 21, '61	Not mustered in U. S. service.
Stringfellow, Jno., Pri.		Jun. 8, '61	Tr. to Vet. Res. Corps. Feb. 15, '64
Stringfellow, Israel, Pri.		Jun. 8, '61	Disch. for wds. received in action
Snyder, James P., Pri.		Jul. 14, '61	Tr. to 190th Reg. Jun. 1, '64
Sheaffer, John, Pri.		Aug. 30, '61	Tr. to 190th Reg. Jun. 1, '64
Smith, James, Pri.		Sep. 4, '62	Tr. to 190th Reg. Jun. 1, '64
Thomas, James H., Pri.		Jun. 8, '61	Disch. Dec. 5, '62 for wds. in action
Walker, William, Pri.		Jun. 8, '61	Wd. Absent at Hos. at muster out
Widner, Jacob, Pri.		Jun. 8, '61	Mustered out with Co. Jun. 13, '64
Wolf, Samuel, Pri.		Jun. 8, '61	Mustered out with Co. Jun. 13, '64
Whiteman, Conrad, Pri.		Jun. 8, '61	Disch. for wounds Jan. 27, '63
White, Samuel, Pri.		Jun 8, '61	Tr. to Co. C, 5th U. S. Artillery, Nov. 24, '62
Worley, Jeremiah, Pri.		Jan. 26, '64	Tr. to 190th Reg. Jun. 1, '64
Watson, William, Pri.		Jun. 8, '61	Died of wounds Jun. 30, '62

THIRTIETH REGIMENT—FIRST RESERVE

COMPANY I

Name	Rank	Date of Muster in	Remarks
Lemuel Todd,	Capt.	Jun. 10, '61	Pro. to Major Jun. 10, '61
Geo. W. Cross,	Capt.	Jun. 10, '61	Discharged Oct. 16, '61
Tobias B. Kauffman,	Capt.	Jun. 10, '61	Pro. to Maj. Mar. 1, '63
Isaiah H. Graham,	Capt.	Jun. 10, '61	Mustered out with Co. Jun. 13, '64
Wm. D. Halbert,	1st Lt.	Nov. 25, '61	Discharged Feb. 20, '64
Geo. A. Keller,	1st Sgt.	Jun. 10, '61	Mustered out with Co. Jun. 13, '64
Wm. Mulgrew,	Sgt.	Jun. 10, '61	Mustered out with Co. Jun. 13, '64
Joseph Shanabrough,	Sgt.	Jun. 10, '61	Mustered out with Co. Jun. 13, '64
Ellis Slonaker,	Sgt.	Jun. 10, '61	Mustered out with Co. Jun. 13, '64
Robert Smiley,	Sgt.	Jun. 10, '61	Disch. on Surg. Cert. Aug. 28, '62
Wm. H. Baxter,	Corp.	Jun. 10, '61	Died of wounds May 10, '64
Chas. W. Linthrust,	Corp.	Jun. 10, '61	Disch. for wounds Aug. 20, '62
Edgar Lee,	Corp.	Jun. 10, '61	Pro. to 2d Lt. Co. A, 101st Reg.
Levi H. Mullin,	Corp,	Jun. 10, '61	Wounded. Discharged Oct. 21, '62
Aughenbaugh, G. B.,	Pri.	Jun. 10, '61	Mustered out with Co. Jun. 13, '64
Baker, Hiram,	Pri.	Jun. 10, '61	Mustered out with Co. Jun. 13, '64
Bobbs, Charles,	Pri.	Jun. 10, '61	Disch. on Surg. Cert. Jul. 27, '61
Baker, John,	Pri.	Jun. 10, '61	Died Dec. 10, '61, at Georgetown, D. C.
Buttorf, Joseph,	Pri.	Jun. 10, '61	Killed in battle Jun. 30, '62
Baker, David T.,	Pri.	Jun. 10, '61	Mustered out with Co. Sep. 28, '64
Cornman, Henry P.,	Pri.	Jun. 10, '61	Mustered out with Co. Jun. 13, '64
Dehuff, John D.,	Pri.	Jun. 10, '61	Mustered out with Co. Jun. 13, '64
Doyle, Martin F.,	Pri.	Jun. 10, '61	Mustered out with Co. Jun. 13, '64
Dunlap, William,	Pri.	Jun. 10, '61	Died at Camp Pierpont, Va., Dec. 7, '61
Frederick, John,	Pri.	Jun. 10, '61	Tr. to 190th Reg. P. V. Jun. 30, '64
Gorgas, Isaac,	Pri.	Jun. 10, '61	Mustered out with Co. Jun. 13, '64
Gould, Chas. F.,	Pri.	Jun. 10, '61	Died Oct. 21, '62, of wounds
Kintz, Jacob,	Pri.	Jun. 10, '61	Disch. on Surg. Cert. Feb. 21, '63
Kennedy, Levi,	Pri.	Jun. 10, '61	Killed South Mountain Sep. 14, '62
Lusk, John,	Pri.	Jun. 10, '61	Died of wds. Gettysburg Jul. 3, '63
Mathias, John W.,	Pri.	Jun. 10, '61	Captured. Died in Rebel Prison.
Moudy, William,	Pri.	Jun. 10, '61	Mustered out Mar. 21, '65
Ritner, Henry C.,	Pri.	Jun. 10, '61	Mustered out with Co. Jun. 13, '64
Sennett, William,	Pri.	Jun. 10, '61	Mustered out with Co. Jun. 13, '64
Sennett, Francis,	Pri.	Jun. 10, '61	Mustered out with Co. Jun. 13, '64
Spottswood, Wm.,	Pri.	Jun. 10, '61	Disch. on Surg. Cert. Oct. 28, '63
Shissler, John,	Pri.	Jun. 17, '61	Tr. to 190th Reg. P. V. May 31, '64
Smith, Samuel S.,	Pri.	Jun. 10, '61	Died Oct. 19, '62
Smith, David,	Pri.	Jun. 10, '61	Died of wounds Jun. 30, '62
Shriver, Benj. F.,	Pri.	Jun. 10, '61	Mustered out Sep. 28, '64
Underwood, Geo.,	Pri.	Jun. 10, '61	Mustered out Jun. 15, '64
Ulrich, Terrell,	Pri.	Jun. 10, '61	Minor. Disch. Jun. 12, '61
Underwood, James,	Pri.	Jun. 10, '61	Discharged Jul. 27, '61
Wardecker, Fred.,	Pri.	Jun. 10, '61	Mustered out with Co. Jun. 13, '64
Wingard, Isaac P.,		Jun. 10, '61	Discharged Jan. 4, '62
Willson, Franklin,	Pri.	Jun. 10, '61	Died Nov. 30, '61

Name	Rank	Date of Muster in	Remarks

COMPANY K

Cauffman, Chas. W.,	Pri.	Jun. 10, '61	Disch. for wds. received in action

THIRTY-FIFTH REGIMENT—SIXTH RESERVE

COMPANY D

Barnhill, David,	Pri.	Apr. 24, '61	Disch. on Surg. Cert. Jan. 3, '63

EXTRACTS FROM THE HISTORY OF THE THIRTY-SIXTH REGIMENT, SEVENTH RESERVES

In the battle of Fredericksburg, December 13, 1862, the regiment engaged the enemy, driving them from their rifle pits and temporary defenses captured over one hundred prisoners, and continuing the pursuit till encountering the enemy's reinforcements, they were in turn driven back with a loss of six men killed, seventy-two wounded and twenty-two missing. Though the advantage gained was lost, and the final event proved the battle a failure, yet the regiment made no more glorious record during the war than in this fight, and can point with pride to its trophies won and prisoners captured. The enlisted men of Company A particularly came out of the fight laden with spoils. Jacob Meloy found the sword of a rebel Captain. Edward B. Rheem received the sword of a Captain of the First Kentucky Regiment, and to Henry E. Hyte was delivered the sword of a Virginia Captain, and the battle flag of the Nineteenth Georgia was gallantly seized from the rebel color bearer by Corporal Jacob Cart. The War Department afterwards awarded a medal to Corporal Cart for his gallantry. So reduced had the Reserves now become by hard fighting, that an effort had been made in the spring of 1863 by the State authorities to secure their return to Pennsylvania, with a view to recruit their ranks. This purpose was not effected. The regiment, however, was withdrawn from active operations to the Department of Washington.

Lieutenant-Colonel R. M. Henderson resigned his Commission to accept the office of Provost Marshal of the Fifteenth District of Pennsylvania, under the general enrollment law.

In the latter part of April, 1864, orders were received directing the regiment to prepare again for active service in the field. On the second of May the regiment advanced along the Rapidan River. Crossing on the following day, and encamped at night in the Wilderness, near the Chancellorsville battle ground. On the following day the Reserves were advanced in line of battle, the enemy were routed, retreating into the woods in their rear. In moving forward through the dense forest, in pursuit, the right and left flanks became detached from the body of the regiment, when suddenly they found the enemy closing in on them, with every avenue of retreat cut off. Two hundred and seventy-two officers and men were captured. The enlisted men were speedily conveyed to the rebel prison pen at Andersonville, and the officers were sent to Macon, Georgia.

Those who escaped capture, and some recruits, in all numbering one hundred and ten.

This miniature battalion, the representative of the regiment, had its place in the brigade, and participated in the desperate fighting which ensued, up to the expiration of its term of service, when it was duly mustered out on the 16th of June, 1864.

Note:

Samuel Elliott, of Carlisle, a Corporal in Company A, captured in the Wilderness campaign May 5, 1864, kept a diary of his prison life, and after his release published it in a neat pamphlet form of seventy-five pages. The following extracts in confirmation of the statements in the text, and as illustrative of life or rather death at Andersonville and Florence, are here given:

"Sunday, May 22—Arrived at Andersonville, sixty miles from Macon. Here we were drawn into line and counted off into nineties, which constituted a detachment. After we were counted off a rebel officer said, 'If there is any man among you who can write his name let him step two paces to the front'; the whole ninety, with one or two exceptions, stepped to the front, he then called for a Sergeant who could write his name; after getting one, placed us in his charge; our names were taken and we were marched into a prison containing about thirteen acres of ground, surrounded by a high stockade built of heavy pine logs and closely guarded by numerous sentinels who stood on elevated boxes overlooking the camp. About eight feet from the stockade was a low, rough built railing called the 'dead line,' to lay a hand on or pass which was death from a guard's musket. The camp contains about fifteen thousand men, most of whom have been prisoners from eight to ten months, and were once strong, able bodied men, but are now nothing more than walking skeletons, covered with filth and vermin, and can hardly be recognized as white men. The horrible sights are almost enough to make us give up in despair—the ground is covered with filth, and vermin can be seen crawling in the sand. In the center of the camp is a stream of dirty water so warm and greasy we can scarcely drink it. The sights I saw on this, my first day in Andersonville, so filled me with horror that I can give but a poor idea of this prison den.

"Monday, May 23—Twenty-three years old today—a miserable place to celebrate one's birthday.

"Thursday, May 26—Rained all night, and as our shelter leaked we were completely soaked, besides being cold and hungry. Wirz has a squad of his men digging a deep trench inside the "dead line" so as to prevent further tunneling.

"Sunday, June 12—Drew half a pint of mouldy rice and a small piece of pork for a day's ration.

"Wednesday, June 15—A poor cripple shot for stepping inside the 'dead line,' he said he was so miserable he wished to die, and took this means of having his wish gratified.

"Thursday, June 16—The small rations, of such poor quality, with the rainy weather, is killing the men off at a terrible rate—there are now over one hundred bodies at the gate to be carried to the 'dead house.'

"Friday, June 24—The majority of the camp drew fresh meat which the rebal Quartermaster calls beef, but he can't fool 'old soldiers' with his mule and horse flesh. It might have been pretty good had they brought it within a week after its death, or had given us a large enough piece to allow for the maggots; we were too hungry to consider long about it; also drew 'chicken feed,' and a small piece of wormy pork—quite a variety for one day; went out for wood, the first time I have been outside the stockade since here. What a relief it is to see the outside world and get a breath of fresh air.

"Monday, June 27—For a long time the camp has been in great state of excitement caused by a band of wretches who term themselves 'Mosby's raiders.' They watch every squad of prisoners brought in and take from them everything of any value. Several men have been killed by them and others badly wounded.

"Sunday, July 10—The 'six raiders' founds guilty of murder to be hanged tomorrow.

"Wednesday, July 27—More prisoners from Grant's and Sherman's armies, among them a number of one hundred day men, whose term of service has almost expired. They say the rebels should release them on that account.

"Thursday, July 28—The rebels fired a solid shot over the camp for the purpose, I suppose, of showing us they had ammunition on hand. They are very much afraid of us making a break when the gates are opened to pass prisoners through. When the shot was fired a loud cheer was given, and cries of 'lay down,' 'stand to your guns,' etc., could be heard in all parts of the camp.

"Wednesday, August 3—On different battle fields I have witnessed many horrible sights, but none to compare with what I saw today—a man lying on the bank of the stream being eaten to death by maggots. They could be seen issuing from his eyes and mouth and his body was eaten completely raw in several places. We could do nothing with him but let him alone to die a miserable death.

"Wednesday, August 10—This evening we were called upon to witness the death of another of our comrades, Van B. Eby. He bore his prison life bravely, but has at last fallen a victim to ill treatment and starvation. He was loved by all who knew him, and his loss is mourned by many friends.

"Saturday, August 20—Heard the glorious news that the 'Dutch Captain.' Wirz, is dangerously ill, and has been sent to Macon. Many thousand wishes have this day been made that he may never recover.

"Thursday, August 25—Charles Jarimer, a recruit of our company, and a bunkmate of mine, died today, after a long and painful illness; helped to carry his body to the 'dead house'—a house built in the rear of the hospital, outside the stockade. There were about twenty-five other bodies, most of which had been stripped of all their clothing, and were so black and swollen they could not be recognized. While I was there I saw them piling the bodies one on top of the other, into the wagon, to be hauled to the graves or ditches. I passed through the hospital on my way back, and the sights I saw there were enough to make one sick: the tents were filled with what could once have been called men, but were now nothing but mere skeletons. The short time I was there I saw several die. A man is never admitted to the hospital until there is no hope of his recovery, and when once there it is seldom, if ever, he returns.

"Sunday, September 4—Attended the funeral services of a member of Company F, who died during the night. It is terrible to see how our regiment is thinning out; every day brings the sad news of the death of one or more of our comrades. Death! nothing but death! throughout the prison. Rations small—almost starved.

"Monday, September 12—No transporation ready for us; had to lay at the gate all night, where we were almost eaten up by mosquitoes, fleas and lice. At 7 o'clock the gates were opened and we once more breathed the pure, fresh air. I have often heard of the slave traders packing the slaves in rows in vessels, but never had any idea of what it was until we were packed into the cars at the depot; one man sits down with his knees up, another would sit with his back to him, so as to fit closely, and so on until the car was full. After a very uncomfortable ride we arrived at Macon, where we were allowed

to stand up and stretch our limbs, which gave us a great deal of pain, after sitting so long in one position. Each car was supplied with a slim allowance of corn bread. Left Macon at 4 o'clock in the afternoon.

"Wednesday, September 14—Passed through Charleston at daylight, but had no opportunity of seeing the city. Arrived at Florence, South Carolina; distance traveled last night and this morning two hundred and fifty-nine miles.

"Thursday, September 15—Have had nothing to eat for two days; am so weak I can scarcely walk, and hungry enough to eat anything. Some talk of another prison at this place. Taken into a large woods where we remained until 3 o'clock, when we were again placed on cars and taken about two miles from the town, where we went into a large field to encamp. On our way here each man of our 'bunk' took a rail from the fence, which helped considerably in building our shelter, besides furnishing us with firewood. The camp is strongly guarded by boys from ten to fourteen years of age, old men and blood hounds. No rations; tired and almost starved.

"Sunday, October 9—A large squad of prisoners, brought in from Charleston, who report General Sherman in possession of Macon, and that he recaptured about two thousand of our sick.

"Tuesday, October 11—A large supply of clothing from the Sanitary Commission arrived for our sick, but instead of giving it to them, the rebels picked out the best for themselves, and gave the balance to the 'Irish Regulators.' This is a body of men who have formed themselves into band to preserve order throughout the camp, and they treat the poor, weak prisoners a great deal worse than the rebels do. I have seen several of our men taken to the swamp and whipped until they were not able to stand. If one of the Regulators wants a tin cup or pan, all he has to do is to pick one out and go to the Judge (one of their number) and claim it; the man who is the rightful owner is obliged to give it up, and if he says a word about it he is taken to the whipping post to receive ten or twenty lashes.

"Tuesday, October 18—Cold, disagreeable day; a lot of sanitary blankets were brought in camp to be distributed among the men who were entirely destitute of shelter. Six blankets were to be drawn by lot, by each one hundred men, but before drawing, the following oath was administered: 'You do solemnly swear that you are entirely destitute of shelter, that you do not possess a blanket, or do not bunk with any one who does.' I believe there has been enough blankets sent for all the men who are without shelter, and that the rebels have kept as many as they wished for their own use. Drew meal and fresh beef; cold rain in the evening.

"Monday, October 31—While at Andersonville I did not suppose the rebels had a worse prison in the South, but I have now found out that they have. This den is ten times worse than that at Andersonville. Our rations are smaller and of poorer quality, wood more scarce, lice plentier, shelters worn out and cold weather coming on. I have stood my prison life wonderfully, but now I am commencing to feel it more sensibly, and am getting too weak to move about. To add to my misery I have the scurvy in the gums.

"Thursday, November 3—Passed a miserable night; was obliged to lie down in the water, and this morning I am so stiff and sore that I am scarcely able to stand. I am soaking wet and my cold is much worse. We have a little wood, but it is so wet we can not cook with it. Drew nothing but meal.

"Tuesday, November 8—Great excitement over an election held in camp for Lincoln and M'Clellan, and if the votes had only been counted they would have given Lincoln a nice little help. The election was held as follows: Two bags of beans, one of white and one of black, were placed inside the dead line; an empty bag was nailed to the stockade, and as the men marched by they took their bean and deposited it in the empty bag. Ten thousand votes

were cast, and when counted they gave a majority of over two thousand for Lincoln. Men were out electioneering, and there was quite as much excitement as there would have been over an election at home, only the whiskey and fighting was dispensed with.

"Wednesday, November 23—Rained all night, and we were obliged to take turns staying up to bail the water out of our cellar, which came in almost as fast as we could dip it out. We were obliged to huddle together to keep warm, but it was a hard matter, as we were obliged to lay in about six inches of water. This morning I am cold and wet, and I can truly say I never felt so miserable in all my life. We have not had a bite to eat for seventy hours. consequently I am almost famished. Drew a pint of meal.

"Friday, December 2—We are so weak from starvation that we have been obliged to suspend work upon our shanty.

"Wednesday, December 7—Cold, rainy, windy morning; called out before daylight with the glorious news to fall into line to be examined for parole. Can it be possible that the day of deliverance has at last arrived? While our hundred were marching inside the dead line I trembled with fear lest I should not be taken, but my fears were allayed when the surgeon pressed upon my arm and told me to go. I can not say how I felt when he told me this—I trembled, not with fear, but joy. Eleven hundred and eighty of us were marched outside the stockade, where we signed the parole papers, and stood around small smoky fire until late in the afternoon.

"Sunday, December 11—Rained all night; could not sleep on accounty of the cold and lice. It seems as if for every one we burned two came in its place. Still raining this morning. Fell into line at 1 o'clock and were again marched to the rebel truce boat and steamed into the harbor. Passed Fort Sumpter (now nothing but a mass of ruins) and Moultrie, when we met our boats. It would be impossible to describe the feelings of the men when our dear old flag came into view; tears of joy filled many eyes, and cheer after cheer rent the air. After we were marched on our boats we each had a pound of boiled pork, nine hard tack and a quart of coffee issued to us. It was an amusing sight to see us devour these rations—any person would have thought we had not had a bite of anything to eat for a week.

"Monday, December 26—Arrived at Harrisburg some time in the night and took lodgings at the 'White Hall.' After breakfast I went to the depot and met my brother, who passed me without knowing me. It is not necessary for me to tell of the joy it gave me to meet my friends, or of the joy it gave them to see me, after so long an absence."

THIRTY-SIXTH REGIMENT—SEVENTH RESERVE

Recruited at Carlisle

COMPANY A

Name	Rank	Date of Muster in	Remarks
Robt. M. Henderson	Capt.	Apr. 21, '61	Wd. Charles City Cross Roads, Jun. 30, '62, and Bull Run Aug. 30, '62. Pro. to Lt.-Col. Jul. 4, '62, and brevet Brig.-Gen. Mar. 13, '65. Resigned Apr. 30, '65
James S. Colwell,	Capt.	Apr. 21, '61	Killed Antietam Sep. 17, '62

Name	Rank	Muster in Date of	Remarks
Erkuries Beatty,	Capt.	Apr. 21, '61	Wd. Charles City Cross Roads Jun. 20, '62. Pro. to Bv. Maj. and Bv. Lt.-Col. Mar. 13, '65
Samuel V. Ruby,	1st Lt.	Apr. 21, '61	Captured Wilderness May 5, '64. Disch. Mar. 11, '65
D. W. Burkholder,	2d Lt.	Jun. 10, 61	Captured May 5, '64. Disch. May 12, '65
William Holms,	1st Sgt.	Apr. 21, '61	Died Annapolis Jun. 6, '65
Wm. M. Henderson,	1st Sgt.,	Apr. 21, '61	Died Carlisle, Pa. Mar. 12, '62
Vanburen Eby,	1st Sgt.	Apr. 21, '61	Captured May 5, '64. Died at Andersonville Aug. 12, '64
John D. Adair,	Sgt.	Apr 21, '61	Pro. to 2d Lt. Co. G Dec. 18, '61
John A. Burkholder,	Sgt.	Apr. 21, '61	Prisoner. Disch. on Surg. Cert. Mar. 5, '63
W. L. Spottswodd,	Sgt.	Apr. 21, '61	Disch. on Surg. Cert. Dec. 6, '62
Jacob Cart,	Sgt.	Jun. 8, '61	Tr. to 190th Reg. May 31, '64
William W. Harper,	Sgt.	Apr. 21, '61	Pro. to 1st Sgt. Co. G, Mar. 5, '62
John J. Faller,	Sgt.	Aug. 21, '61	Prisoner. Mus. out with Co. Mar. 5, '65
David M. McCune,	Sgt.	Jun. 21, '61	Missing in action May 5, '64
John R. Kenyon,	Sgt.	Jun. 29, '61	Died Washington, D. C., May 28, '..
Wm. Zimmerman,	Sgt.	Apr. 21, '61	Died Baltimore Aug. 22, '62
John S. Humer,	Corp.	Aug. 21, '61	Wd. Mus. out with Co. Jun. 16, '64
Edgar W. Hays,	Corp,	Apr. 21, '61	Disch. on Surg. Cert. Sep. 17, '61
Richard P. Henderson,	Corp.	Apr. 21, '61	Pro. to 2d Lt. Co. E, Mar. 1, '63, and to A. D. C. staff of Brig.-Gen. Crawford Jun. 8, '63, to Bv. Capt. and Bv. Maj. Mar. 13, '65
William B. Hubly,	Corp,	Jul. 10, '61	Disch. on Surg. Cert. Dec. 24, '62
Samuel A. McBeth,	Corp.	Apr. 21, '61	Disch. on Surg. Cert. Jan. .., '64
Isaac B. Parker,	Corp.	Apr. 21, '61	Tr. to Cav. Reg. Jul. 23, '61
Samuel Elliott,	Corp.	Aug. 21, '61	Pris. Disch. Jun. 23, '65
John T. Harris,	Corp.	Jun. 4, '61	Pris. Disch. Apr. 1, '65
Jacob Landis, Jr.,	Corp.	Apr. 21, '61	Missing in action
John F. Morrison,	Corp.	May 12, '61	Pris. Disch. Mar. 21, '65
Samuel Sites,	Corp.	Sep. 2, '61	Discharged Apr. 3, '65
William Culp,	Corp.	Jul. 10, '61	Died of wounds Sep. 17, '62
William A. Monyer,	Mus.	Apr. 21, '61	Disch. on Surg. Cert. Oct. 4, '62
Adams, John F.,	Pri.	Jan. 13, '64	Captured. Died Annapolis Mar. 10, '65
Bosh, Lewis,	Pri.	Apr. 21, '61	Mustered out with Co. Jun. 16, '64
Bratton, William,	Pri.	Apr. 21, '61	Mustered out with Co. Jun. 16, '64
Bixler, Andrew H.,	Pri.	Apr. 21, '61	Disch. on Surg. Cert. Sep. 27, '61
Bliss, Charles,	Pri.	Apr. 21, '61	Disch. on Surg. Cert. Apr. 27, '62
Bentz, James,	Pri.	Jul. 25, '62	Disch. on Surg. Cert.
Brannin, Patrick,	Pri.	Jul. 8, '61	Pris. Died Andersonville Aug. 22, '64
Brechbill, Chas. W.,	Pri.	Apr. 21, '61	Died Oct. 12, '61
Curriden, David D ,	Pri.	May 21, '61	Tr. to Sig. Corps Aug. 16, '63
Cuddy, John T.,	Pri.	Jun. 5, '61	Missing in action, May 5, '64
Callio, John,	Pri.	Aug. 28, '62	Killed at Antietam Sep. 17, '62
Dixon, Wm. T. B.,	Pri.	Aug. 21, '61	Disch. on Surg. Cert. Jan. 15, '63

Name	Rank	Date of Muster in	Remarks
Dubessey, Joseph,	Pri.	Aug. 23, '61	Disch. on Surg. Cert. May 16, '62
Elliott, Isaac,	Pri.	Apr. 21, '61	Tr. to Vet. Res. Corps.
Enminger, Wm. H.,	Pri.	Apr. 21, '61	Disch. on Surg. Cert. Oct. 16, '62
Elliott, John W.,	Pri.	Apr. 21, '61	Pro. to Hos. Stew. 40th Reg. P. V. Aug. 18, '61
Eby, Harry J.,	Pri.	Jul. 12, '61	Missing in action May 5, '64
Fries, James O.,	Pri.	Jul. 8, '61	Disch. on Surg. Cert. Oct. 22, '62
Fry, George,	Pri.	Jul. 10, '61	Disch. on Surg. Cert. Jan. 8, '63
Faller, Leo W.,	Pri.	Apr. 21, '61	Wd. Bull Run. Killed Antietam Sep. 17, '62
Greason, John H.,	Pri.	Apr. 21, '61	Mustered out with Co. Jun. 16, '64
Goddard, Charles E.,	Pri.	Apr. 21, '61	Disch. on Surg. Cert.
Gould, Wilson H.,	Pri.	Jun. 6, '61	Missing in action, May 5, '64
Green, Henry T.,	Pri.	Jul. 8, '61	Killed Fredericksburg Sep. 13, '62
Haverstick, Jos. B.,	Pri.	Apr. 21, '61	Mustered out with Co. Jun. 16, '64
Halbert, Joseph L.,	Pri.	Apr. 21, '61	Mustered out with Co. Jun.. 16, '64
Harkness, Chas. C.,	Pri.	Apr. 21, '61	Wd. Tr. to Vet. Res. Corps
Heiser, John G.,	Pri.	Apr. 21, '61	Tr. to Vet. Res. Corps, Dec. 1, '63
Hoffer, George W.,	Pri.	Jul. 10, '61	Mustered out with Co. Jun. 16, '64
Halbert, Charles B.,	Pri.	Jul. 8, '61	Disch. on Surg. Cert. Oct. 14, '64
Haverstick, J. W.,	Pri.	Apr. 21, '61	Tr. to U. S. Marine Corps
Hecker, Henry L.,	Pri.	Jul. 8, '61	Wd. with loss of right arm and prisoner, Sep. 13, '62
Hendricks, John H.,	Pri.	Jun. 3, '61	Capt'd. Disch. on Surg. Cert. Dec. 12, '62
Humer, John W.,	Pri.	Apr. 21, '61	Disch. on Surg. Cert. Feb. 14, '64
Hyte, Henry E.,	Pri.	Aug. 23, '61	Tr. to 190th Reg. P. V. May 31, '64
Harkness, Wm. H.,	Pri.	Apr. 21, '61	Captured May 5, '64. Disch. Feb. 9, '65
Hefflefinger, Sam'l,	Pri.	Mar. 22, '64	Missing in action, May 5, '64
Humer, Jesse B.,	Pri.	Jul. 12, '61	Captured. Disch. Jun. 16, '65
Haverstick, David,	Pri.	Aug. 23, '61	Killed Gaine's Mill, Jun. 27, '62
Haverstick, Benj.,	Pri.	Aug. 23, '61	Died near Washington, D. C., Sep. 19, '61
Jarmier, Charles,	Pri.	Jan. 26, '64	Died Andersonville Aug. 26, '64
Kempton, Sydney,	Pri.	Apr. 21, '61	Disch. on Surg. Cert. Apr. 30, '63
Low, Jacob N.,	Pri.	Jul. 22, '62	Disch. on Surg. Cert.
Long, Andrew K. Jr.,	Pri.	Aug. 27, '61	Pro. to 1st Lt. 13th Tenn. Cav.
Laird, William S.,	Pri.	Jan. 21, '64	Tr. to 198th Reg. P. V. May 31, '64
Low, William A.,	Pri.	Jul. 25, '62	Died Camp Slough, Oct. 10, '63
Mullin, Charles H.,	Pri.	Apr. 21, '61	Disch. Order of War Dept. Aug. 10, '61
Moore, James H.,	Pri.	Apr. 21, '61	Tr. to Cav. Reg. Jul. 23, '61
Meloy, William M.,	Pri.	Aug. 22, '62	Tr. to 190th Reg. P. V. May 31, '64
Meloy, Jacob L.,	Pri.	Apr. 21, '61	Disch. Mar. 22, '65
McCleaf, William,	Pri.	Jul. 18, '61	Captured. Died Andersonville.
Miller, James A.,	Pri.	Aug. 27, '61	Died Washington, D. C., Dec. 24, '62

COMPANY A

Name	Rank	Date of Muster in	Remarks
Nevin, David R. B.,	Pri.	Apr. 21, '61	Pro. to 1st Lt. Co. A, 109th Reg. P. V. Nov. 8, '61
Neff, Theophilus,	Pri.	Jul. 21, '61	Disch. on Surg. Cert. Feb. 9, '63
Noble, Jacques W.,	Pri.	Aug. 21, '61	Disch. on Surg. Cert. Feb. 3, '63
Natcher, John A.,	Pri.	Apr. 21, '61	Missing in action, May 5, '64
Nevel, William,	Pri.	Apr. 21, '61	Died at Annapolis May 22, '62
Otto, John,	Pri.	Apr. 21, '61	Disch. Apr. 12, '65
Phillips, Ed. W.,	Pri.	Apr. 21, '61	Disch. on Surg. Cert. Dec. 26, '61
Rheem, Edward B.,	Pri.	Jul. 8, '61	Mustered out with Co. Jun. 16, '64
Reynolds, John,	Pri.	Jul. 16, '61	Disch. by Order of War Dept. Oct. 11, '61
Robinson, John,	Pri.	Aug. 27, '61	Tr. to 190th Reg. P. V. May 31, '64
Reiff, Fred. K.,	Pri.	Jan. 15, '64	Missing in action, May 5, '64
Rhoads, John,	Pri.	Jul. 25, '62	Missing in action, May 5, '64
Schuchman, J. C.,	Pri.	Apr. 21, '61	Mustered out with Co. Jun. 1, '63
Strohm, George,	Pri.	Apr. 21, '61	Tr. to Vet. Res. Corps Sep. 1, '63
Sharpe, A. Brady,	Pri.	Apr. 21, '61	Pro. to 2d Lt. Co. E, Jul. 3, '61, and to Adj. Jul. 15, '62, resigned Jul. 15, '62, to Gen. Ord's staff
Sharpe, Thomas,	Pri.	Apr. 21, '61	Disch. on Surg. Cert. Dec. 16, '61
Spicer, Charles A.,	Pri.	Jun. 14, '61	Disch. on Surg. Cert. May 16, '62
Snodgrass, Wm.,	Pri.	Aug. 29, '61	Disch. on Surg. Cert. Oct. 14, '62
Shamberger, P. H.,	Pri.	Aug. 27, '62	Disch. on Surg. Cert.
Sipe, Marion P.,	Pri.	Apr. 21, '61	Disch. on Surg. Cert. Jan. 21, '62
Sipe, William B.,	Pri.	Apr. 21, '61	Disch. on Surg. Cert. Sep. 22, '61
Spanganburg, J. G.,	Pri.	Jun. 6, '61	Tr. to U. S. Cav. Nov. 30, '62
Schlusser, John A.,	Pri.	Feb. 29, '64	Missing in action, May 5, '64
Stoey, William W.,	Pri.	Mar. 23, '64	Missing in action, May 5, '64
Smith, Samuel E.,	Pri.	Apr. 21, '61	Died at Baltimore, Aug. 2, '62
Spahr, David,	Pri.	Apr. 21, '61	Killed at Antietam Sep. 17, '62
Spottswood, R. H.,	Pri.	Apr. 21, '61	Died at Washington, D. C., Nov. 28, '62
Steel, Joseph W.,	Pri.	Aug. 21, '61	Killed South Mountain Sep. 14, '62
Thompson, Jos. B.,	Pri.	Apr 21, '61	Disch. on Surg.. Cert. Jan. 12, '62
Vantilburg, Geo. H.,	Pri.	Apr. 21, '61	Missing in action, May 5, '64
Wolf, Edgar J.,	Pri.	Jul. 10, '61	Tr. to Vet. Res. Corp
Wyre, William,	Pri.	Jul. 8, '61	Wd. at Charles City Cross Roads
Watts, William M.,	Pri.	May 21, '61	Pro. to 2d U. S. Cav. Mar —, '64
Waggoner, John L.,	Pri.	Apr. 21, '61	Wd. Disch. on Surg. Cert. Dec. 29, '62
Welsh, George,	Pri.	Apr. 21, '61	Disch. on Surg. Cert. Jun. 30, '61
Williams, George,	Pri.	Apr. 21, '61	Disch. on Surg. Cert. Jul. —, '62
Wunderlick, C. A.,	Pri.	Jun. 6, '61	Tr. to 190th Reg. P. V. May 31, '64
Walker, Edward T.,	Pri.	Jan. 15, '64	Capt'd. Died Andersonville Jul. 12, '64
Walker, David T.,	Pri.		Missing in action, May 5, '64
Wilders, George J.,	Pri.	Apr. 21, '61	Missing in action, May 30, '64
Wise, George W.,	Pri.	Jul. 8, '61	Died of wds. received Dec. 13, '62
Wagner, D. K.,	Pri.	Sep. .., '61	Discharged July —, '62

COMPANY H

Recruited at Mechanicsburg

Name	Rank	Date of Muster in	Remarks
Joseph Totton,	Capt.	May 28, '61	Pro. to Lt.-Col. Jun. 26, '61
Henry I Zinn,	Capt.	May 28, '61	Resigned Nov. 30, '61
Samuel B. King.	Capt.	May 28, '61	Pro. to Brevet Maj. Mar. 13, '65
Sam. M. Powell,	1st Lt.	May 28, '61	Resigned Sep. 17, '62
Jacob T. Zug,	1st Lt.	May 28, '61	Wd. with loss of arm, Dec. 16, '62. Resigned Jun. 12, '63
Jacob Hefflefinger,	1st. Lt.	May 21, '61	Pro. to Capt. Mar. 13, '64
Geo. W. Comfort,	2d Lt.	May 28, '61	Killed at Fredericksburg Dec. 13, '62
John W. Cook,	1st Sgt.	May 28, '61	Mustered out with Co. Jun. 11, '64
Joseph N. Clark,	Sgt.	May 28, '61	Captured. Disch. Feb. 22, '65
Wm. Eichelberger,	Sgt.	May 28, '61	Prisoner. Disch. Mar. 17, '65
Jos. B. Mooney,	Sgt.	May 28, '61	Died at Annapolis, Md. Dec. 24, '64
C. S. Prowell,	Corp.	May 28, '61	Mustered out with Co. Jun. —, '64
J. W. Armstrong,	Corp.	May 28, '61	Disch. on Surg. Cert. Oct. 21, '62
Jacob F. Day,	Corp.	May 28, '61	Disch. on Surg. Cert. Dec. 22, '62
Henry Leib,	Corp.	Oct. 2, '61	Disch. on Surg. Cert. Apr. 20, '63
Armstrong Noble,	Corp.	May 28, '61	Captured. Dich. Jan. 19, '65
Jacob C. Williams,	Corp.	Oct. 2, '61	Missing in action.
Wm. Durnbaugh,	Corp.	May 28, '61	Captured. Disch. Apr. 10, '65
E. H. Swisher,	Corp.	Sep. 30, '61	Captured. Disch. May 29, '65
Daniel M. Hoover,	Corp.	Jul. 15, '61	Killed at Gaines Mill, Jun. 27, '62
Geo. H. Uhler,	Mus.	May 28, '61	Mustered out with Co. Jun. 16, '64
Ashenfelter, Dan.	Pri.	May 28, '61	Disch. on Surg. Cert. Feb. 18, '63
Achar, Thomas J.,	Pri.	Mar. 14, '64	Died at Andersonville, Jul. 28, '64
Anthony, John,	Pri.	May 28, '61	Died of wds. at Antietam, Sep. 17, '62
Brenneman, Jos.,	Pri.	May 28, '61	Mustered out with Co. Jun. 16, '64
Beatty, William,	Pri.	May 28, '61	Mustered out with Co. Jun. 16, '64
Blosser, Jonas,	Pri.	Jul. 17, '61	Died at Andersonville, Sep. 11, '64
Bowen, Levi A.,	Pri.	Jul. 17, '61	Missing in action, May 5, '64
Barstall, Max,	Pri.	May 28, '61	Killed at Bull Run, Aug. 30, '62
Beaverson, Chas.,	Pri.	May 28, '61	Killed at Antietam, Sep. 17, '62
Baker, Benjamin,	Pri.	May 28, '61	Killed at Fredericksburg, Dec. 13, '62
Coover, Samuel D.,	Pri.	Aug. 25, '62	Disch. on Surg. Cert. Jan. 15, '64
Comfort, Geo. A.,	Pri.	Oct. 2, '61	Disch. on Surg. Cert. Jan. 5, '63
Cromleigh, S.,	Pri.	May 18, '61	Died at Andersonville, Oct. 4, '64
Conrad, David W.,	Pri.	Mar. 25, '64	Missing in action, May 5, '64
Clark, J. Richey,	Pri.	Jul. 19, '61	Died at Camp Pierpont, Dec. 12, '61
Devinney, Wm. H.,	Pri.	May 28, '61	Disch. on Surg. Cert. Dec. 13, '63
Dougherty, Jno. B.,	Pri.	May 28, '61	Disch. on Surg. Cert. Jan. 15, '63
Dravenstadt, A. A.,	Pri.	May 28, '61	Tr. to U. S. Reg. Army, Nov. 7, '62
Durnbaugh, J. A.,	Pri.	Jul. 12, '61	Tr. to 190th Reg. May 31, '64
Devlin, John,	Pri.	May 28, '61	Killed at Gaines' Mill, Jun. 27, '62
Eberly, Ben. F.,	Pri.	May 28, '61	Tr. to U. S. Sig. Corps, Oct. 13, '62
Egolf, Joseph,	Pri.	May 28, '61	Prisoner. Disch. May 29, '65
Free, George,	Pri.	May 28, '61	Discharged Aug. 12, '64
Filler, Henry,	Pri .	May 28, '61	Wd. with loss of arm. Disch. on Surg. Cert. Nov. 4, '62

Name	Rank	Date of Muster in	Remarks
Fagan, John, Pri.		Aug. 25, '62	Tr. to Vet. Res. Corps, Dec. 1, '63
Goodyear, H. M.,		May 28, '61	Missing in action, May 1, '64
Hood, John, Pri.		May 28, '61	Died at Annapolis, Dec. 29, '64
Hoover, Abraham, Pri.		May 28, '61	Discharged Sep. 16, '62
Harris, Samuel R., Pri.		May 28, '61	Tr. to U. S. Reg. Army Nov. 7, '62
Hess, Jacob, Pri.		May 28, '61	Capt'd. May 5, '64. Disch. Nov. 5, '64
Hester, Joseph, Pri.		Aug. 5, '62	Died at Andersonville Jul. 18, '64
Hoover, Daniel C., Pri.		Apr. 10, '64	Missing in action, May 30, '64
Hess, Michael Pri.		May 28, '61	Died at Richmond, Va., Jan. 14, '63
Jones, Lewis L., Pri.		May 28, '61	Tr. to Vet. Res. Corps, Jan. 15, '64
King, Peter J., Pri.		May 28, '61	Disch. on Surg. Cert. Nov. 16, '62
Kauffman, A. E., Pri.		Dec. 17, '61	Missing in action, May 5, '64
Kauffman, Geo., Pri.		Dec. 17, '61	Missing in action, May 5, '64
Kline, William W., Pri.		Mar. 7, '64	Not on muster roll
Lamont, John, Pri.		May 28, '61	Wounded. In Hos. at muster out
Leininger, John, Pri.		May 28, '61	Tr. to Band, Sep. 10, '61
Plank, David A., Pri.		Jul. 18, '61	Disch. Sep. 21, '61. Wd. accidentally.
Palmer, Geo. W., Pri.		Oct. 2, '61	Discharged Apr. 6, '65
Strock, Wm. E., Pri.		May 28, '61	Disch. Sep. 20, '62, for wds. in action
Shaffner, Wm., Pri.		Jul. 17, '61	Disch. on Surg. Cert. Dec. 23, '63
Smith, William O., Pri.		May 28, '61	Disch. Mar. 26, '63, for wds. in action
Siders, Isaiah, Pri.		May 28, '61	Tr. to Vet. Res. Corps, Jan. 15, '64
Smith, Franklin A., Pri.		May 28, '61	Missing in action, May 5, '64
Smith, Solomon, Pri.		May 28, '61	Missing in action, May 5, '64
Smith, David, Pri.		Jul. 17, '61	Missing in action, May 5, '64
Steingleman, Isa., Pri.		Mar. 31, '64	Missing in action, May 5, '64
Smith, George W., Pri.		Jul. 17, '61	Killed accidentally Jul. 20, '61
Welty, Jacob, Pri.		May 28, '61	Died at Andersonville, Oct. 2, '64
Warren, Milton, Pri.		May 25, '61	Missing in action, May 5, '64
Wetherald, H. N., Pri.		Jul. 18, '61	Died at Andersonville, Nov. 22, '64
Wesley, Samuel, Pri.		May 28, '61	Died at Richmond, Va., Aug. 11, '62
Zinn, Edward P., Pri.		May 28, '61	Pro. to Sgt.-Maj. Jun. 28, '61

THIRTY-SEVENTH REGIMENT—EIGHTH RESERVE

COMPANY B

Linekuhl Henry, Pri.		Sep. 18, '61	Disch. on Surg. Cert.

FORTY-FIRST REGIMENT—TWELFTH RESERVE

COMPANY G

Ensminger, Ambrose, Corp.		Jun. 26, '61	Mustered out with Co. June 11, '64

FORTY-FIFTH REGIMENT

Name	Rank	Muster in Date of	Remarks
		COMPANY H	
Kriner, S., Pri.			

FORTY-SIXTH REGIMENT

COMPANY D

Lyne, Thomas, Pri.	Sep. 2, '61	Died of wounds, Aug. 12, '62

FORTY-NINTH REGIMENT

COMPANY A

Zeigler, Samuel R., Pri.	Aug. 28, '62	Mustered out Nov. 10, '64

COMPANY C

Arney, E. J., Pri.	Aug. 16, '63	Mustered out Jul. 15, '65

COMPANY H

Strough, Henry, Pri.	Feb. 12, '64	Killed, Spottsylvania C. H., May 10, '64

COMPANY I

Minnich, Frank A., Pri.	Jun. 31, '65	Mustered out Jul. 15, '65

FIFTY-FIFTH REGIMENT

COMPANY B

Tyson, James, Pri.	Jan. 25, '64	Capt'd. Died Dec. 13, '64

COMPANY C

Vance, Wm. H., Pri.	Aug. 24, '64	Capt'd. Died Dec. 8, '64

COMPANY G

Bear, Samuel, Pri.	Feb. 5, '64	Capt'd. Died Aug. 20, '64
Sanno, George, Pri.	Aug. 28, '61	Died at Beaufort, N. C., Aug. 11, '62

FIFTY-SEVENTH REGIMENT

COMPANY I

Lanley, Richard, Pri.	Mar. 28, '64	Mustered out Jun. 29, '65

Name	Rank	Muster in Date of	Remarks

COMPANY K

Eicholts, Levi, Pri.	Sep. 13, '62	Mustered out Jun. 29, '65

SIXTY-SEVENTH REGIMENT

COMPANY B

Boyles, Wm. A., Pri.	Apr. 7, '65	Mustered out Jul. 14, '65

SEVENTY-SIXTH REGIMENT

COMPANY E

Hefflefinger, Wm. H., Pri.	Nov. 21, '61	Discharged Mar. 29, '62

COMPANY I

Guyer, Frederick, Pri.	Feb. 22, '65	Mustered out May 4, '65

SEVENTY-SEVENTH REGIMENT

COMPANY A

Urich, Henry, Pri.	Sep. 2, '62	Discharged Jun. 9, '65

COMPANY B

Graham, William, Pri.	Oct. 14, '61	Wd. Discharged Jul. 28, '65

COMPANY D

Adam Bowers, 1st Lt.	Oct. 14, '61	Resigned Jul. 27, '62
S. B. Franklin, Sgt.	Oct. 14, '61	Not accounted for
Devor, R. M., Pri.	Oct. 14, '61	Wounded. Not accounted for
McLaughlin, R. J., Pri.	Sep. 5, '61	Mustered out Oct. 17, '64

SEVENTY-EIGHTH REGIMENT

COMPANY C

Keller, Isaac, Pri.	Feb. 22, '64	Mustered out Dec. 6, '65

COMPANY D

John A. Swartz, Capt.	Feb. 22, '65	Mustered out with Co. Sep. 11, '65
Washington L. Stoey, 1st Lt.	Feb. 22, '65	Mustered out with Co. Sep. 11, '65
Oliver Atticks, 1st Sgt.	Feb. 20, '65	Mustered out with Co. Sep. 11, '65
L. C. Cornman, Sgt.	Feb. 8, '65	Mustered out with Co. Sep. 11, '65
George M. Coover, Sgt.	Feb. 18, '65	Died at Nashville, Tenn., Jul. 6, '65

Name	Rank	Muster in Date of	Remarks
Adam H. Weaver,	Corp.	Feb. 8, '65	Mustered out with Co. Sep. 11, '65
John Kepford,	Corp.	Feb. 18, '65	Disch. by G. O. Aug. 28, '65
Samuel H. Zell,	Corp.	Feb. 8, '65	Disch. by G. O. Aug. 28, '65
Auchenbaugh, J. N.,	Pri.	Feb. 17, '65	Mustered out with Co. Sep. 11, '65
Bricker, Joseph,	Pri.	Feb. 11, '65	Mustered out with Co. Sep. 11, '65
Graves, George,	Pri.	Feb. 21, '65	Died at Nashville, Tenn., Mar. 9, '65
Neidig, David,	Pri.	Feb. 20, '65	Mustered out with Co. Sep. 11, '65

SEVENTY-NINTH REGIMENT

COMPANY D

Bowermaster, Samuel,	Pri.	—, '61	Mustered out Jul. 12, '65

COMPANY K

Snyder, George,	Pri.	Feb. 29, '64	Mustered out Jul. 12, '65

EIGHTY-FOURTH REGIMENT

COMPANY G

Erastus E. Platt	Capt.	Oct. 6, '62	Tr. to Vet. Res. Corps Aug. 15, '63
John P. Brindle,	Capt.	Oct. 3, '62	Resigned Jul. 6, '64
R. C. Lamberton,	Capt.	Jul. 21, '64	Tr. to Co. K, 57th Reg. Jan. 13, '65
Wm. H. H. Hursh, 2d	Lt.	Dec. 31, '64	Mustered out Jun. 29, '65
John R. Wilson,	Corp.	Oct. 2, '62	Capt'd. at Chancellorville, May 3, '63. Tr. to Co. K, 57th Reg. Jan. 13, '65
Albright, A. D.,	Pri.	Aug. 8, '62	Mustered out with Co. May 6, '65
Burkholder, Chas.	Pri.	—, '61	Wd. at Chancellorville, May 3, '65
Brownawell, S. D.,	Pri.	Oct. 3, '62	Tr. to Co. K, 57th Reg. Jan. 13, '65
Darr, Peter,	Pri.		Capt'd. at Chancellorville, May 3, '63 Died. Buried in the Wilderness, Va.
Ditmore, George,	Pri.	Oct. 2, '62	Mustered out Jun. 29, '63
Daron, Josiah,	Pri.	Oct. 2, '62	Wd. Absent at muster out
Fair, George,	Pri.		Mustered out Nov. 8, '64
Gardner, Jeremiah,	Pri.	Dec. 23, '61	Discharged Jan. 28, '65
Getz, Benjamin,	Pri.		Died at Andersonville, Ga., Jun. 1, '64
Kunkle, Geo. J.,	Pri.	Oct. 2, '62	Tr. to Co. K, 57th Reg. Wd. Discharged Jul. 20, '65
Konklin, Joseph J.,	Pri.		Capt'd at Chancellorville May 3, '63
Konklin, Samuel T.,	Pri.		Killed at Chancellorville May 3, '63
Line, Reuben,	Pri.		Killed at Chancellorville May 3, '63
Rider, David C.,	Pri.	Sep. 8, '62	Mustered out Apr. 17, '63
Ritsaw, John,	Pri.		Capt'd at Chancellorville May 3, '63. Died in prison
Scheaffer, David,	Pri.	Oct. 2, '62	Capt'd at Chancellorville May 3, '63. Died in prison
Scheaffer, Adam,	Pri.	Nov. 18, '62	Died at Alexandria, Va., Jan. 3, '65
Smith, Christopher,	Pri.	—, '61	Capt'd. at Chancellorville May 3, '63

Name	Rank	Date of Muster in	Remarks
Swords, Joseph, Pri.		Oct. 2, '62	Capt'd. at Chancellorville May 3, '63
Snoddy, Thomas, Pri.		Oct. 2, '62	Tr. to Co. K, 57th Reg. Jan. 13, '65
Shugart, John, Pri.		Oct. 2, '62	Tr. to Co. K, 57th Reg. Jan. 13, '65
Shindel, Daniel, Pri.		Oct. 2, '63	Capt'd. at Chancellorville.
Stoner, F. B., Pri.		Oct. 11, '62	Wd. at Chancellorville, May 3, '63
Wilson, Jacob, Pri.		Oct. 2, '62	Tr. to Co. K, 57th Reg., Jan. 13, '63

EIGHTY-SEVENTH REGIMENT

COMPANY B

Fellers, James A., Pri.		Sep. 12, '61	Wounded. Absent at muster out.

COMPANY E

Michael Ritter, Sgt.		Sep. 13, '61	Killed Jun. 23, '64
George Bruner, Corp.		Sep. 13, '61	Mustered out Oct. 13, '64
C. Bruner, Corp.		Sep. 4, '61	Mustered out Oct. 13, '64
John G. Bobb, Corp.		Feb. 17, '62	Mustered out Feb. 17, '65
Beverson, Edward, Pri.		Sep. 13, '61	Died Oct. 3, '64
Cornman, D. A., Pri.		Sep. 13, '61	Wounded. Discharged Jul. 7, '65
Lutz, John E., Pri.			Killed near Petersburg, Va., Jun. 5. '63
Neely, Thomas, Pri.		Sep. 13, '61	Killed near Petersburg, Va., Jun. 22, '64
Rupp, Wilson, Pri.		Jul. 29, '64	
Snyder, Henry. Pri.		Sep. 13, '61	Died at Beverly, W. Va., Sep. 22, '62
Stahl, Aaron, Pri.		Feb. 17, '62	Mustered out Feb. 17, '65

COMPANY H

Jacob H. Hoffer, Sgt.		Sep. 25, '61	Mustered out Oct. 13, '64
Jacob M. Herr, Sgt.		Sep. 25, '61	Mustered out Oct. 13, '64
Aker, John, Pri.		Sep. 19, '61	Mustered out Feb. 4, '64
Smith, John W., Pri.		Aug. 27, '61	Mustered out Oct. 13, '64
Wise, Edward, Pri.		Sep. 13, '61	Mustered out Oct. 13, '64

ONE HUNDRED AND FIRST REGIMENT

COMPANY A

Deffenbach, C. O., Sgt.		Nov. 15, '61	Mustered out with Co. Jun. 25, '65
Kutz, Levi, Pri.		Aug. 23, '64	Died at Roanoke Is., N. C., Jan. 6, '65
Line, Luther A., Pri.		Aug. 31, '64	Mustered out with Co. Jun. 25, '65
Monyer, Peter, Pri.		Aug. 31, '64	Mustered out with Co. Jun. 25, '65

COMPANY C

Raum, John C., Pri.		Mar. 10, '64	Mustered out with Co. Jun. 25, '65
Roth, Christian, Pri.		Nov. 15, '61	Died at Andersonville, Ga., Dec. 1, '64

COMPANY D

Wilson, Wm. W., Pri.		Mar. 9, '65	Mustered out with Co. Jun. 25, '65

Name	Rank	Muster in Date of	Remarks

COMPANY F

William B. Wolf	Capt.	Mar. 24, '65	Mustered out with Co. Jun. 25, '65
John W. Mountz,	1st Lt.	Mar. 24, '65	Mustered out with Co. Jun. 25, '65
John Hoffert,	1st Sgt.	Mar. 15, '65	Mustered out with Co. Jun. 25, '65
John D. Day,	Sgt.	Mar. 7, '65	Mustered out with Co. Jun. 25, '65
Fred K. Goodyear,	Sgt.	Mar. 23, '65	Mustered out with Co. Jun. 25, '65
Sam. P. Kauffman,	Sgt.	Mar. 14, '65	Mustered out with Co. Jun. 25, '65
Francis D. Darr,	Corp.	Mar. 7, '65	Mustered out with Co. Jun. 25, '65
Geo. W. Kauffman,	Corp.	Mar. 13, '65	Mustered out with Co. Jun. 25, '65
Wm. L. Sour,	Corp.	Mar. 8, '65	Mustered out with Co. Jun. 25, '65
Barnet Wolf,	Corp.	Mar. 9, '65	Mustered out with Co. Jun. 25, '65
S. M. Johnson,	Corp.	Mar. 7, '65	Mustered out with Co. Jun. 25, '65
Alter, John,	Pri.	Mar. 15, '65	Mustered out with Co. Jun. 25, '65
Beistline, Michael,	Pri.	Mar. 9, '65	Mustered out with Co. Jun. 25, '65
Boldosser, Isaac,	Pri.	Mar. 9, '65	Mustered out with Co. Jun. 25, '65
Bushman, Christian,	Pri.	Mar. 21, '65	Mustered out with Co. Jun. 25, '65
Day, Timothy F.,	Pri.	Mar. 7, '65	Mustered out with Co. Jun. 25, '65
Diener, John C.,	Pri.	Mar. 9, '65	Mustered out with Co. Jun. 25, '65
Diller, Jacob K.,	Pri.	Apr. 6, '65	Mustered out with Co. Jun. 25, '65
Dunbar, John B.,	Pri.	Mar. 9, '65	Mustered out with Co. Jun. 25, '65
Day, William H.,	Pri.	Mar. 13, '65	Mustered out with Co. Jun. 25, '65
Goodyear, Fred. L.,	Pri.	Mar. 8, '65	Mustered out with Co. Jun. 25, '65
Gates, Levi,	Pri.	Mar. 23, '65	Mustered out with Co. Jun. 25, '65
Hamilton, David K.,	Pri.	Mar. 28, '65	Mustered out with Co. Jun. 25, '65
Harman, Philip,	Pri.	Mar. 14, '65	Mustered out with Co. Jun. 25, '65
Hoover, Jacob B.,	Pri.	Mar. 13, '65	Mustered out with Co. Jun. 25, '65
Johns, William,	Pri.	Mar. 15, '65	Mustered out with Co. Jun. 25, '65
Mayberry, John,	Pri.	Apr. 6, '65	Mustered out with Co. Jun. 25, '65
Mayberry, Jonathan,	Pri.	Mar. 9, '65	Mustered out with Co. Jun. 25, '65
Miller, Samuel G.,	Pri.	Mar. 15, '65	Mustered out with Co. Jun. 25, '65
Moritz, Johnson,	Pri.	Mar. 23, '65	Mustered out with Co. Jun. 25, '65
Miller, Augustus,	Pri.	Mar. 16, '65	Mustered out with Co. Jun. 25, '65
Mummair, George,	Pri.	Mar. 7, '65	Mustered out with Co. Jun. 25, '65
Mullin, Robert J.,	Pri.	Mar. 1, '65	Mustered out with Co. Jun. 25, '65
Miller, Levi,	Pri.	Mar. 9, '65	Mustered out with Co. Jun. 25, '65
Mullin, Francis,	Pri.	Mar. 13, '65	Mustered out with Co. Jun. 25, '65
Murry, Henry,	Pri.	Mar. 13, '65	Mustered out with Co. Jun. 25, '65
Noaker, Theodore,	Pri.	Mar. 9, '65	Mustered out with Co. Jun. 25, '65
Palmer, David,	Pri.	Mar. 21, '65	Mustered out with Co. Jun. 25, '65
Ployer, John H.,	Pri.	Mar. 13, '65	Mustered out with Co. Jun. 25, '65
Rickabaugh, H.,	Pri.	Mar. 28, '65	Mustered out with Co. Jun. 25, '65
Rickabaugh, J. L.,	Pri.	Apr. 6, '65	Mustered out with Co. Jun. 25, '65
Rudy, Levi,	Pri.	Mar. 16, '65	Mustered out with Co. Jun. 25, '65
Sour, Jacob,	Pri.	Mar. 13, '65	Mustered out with Co. Jun. 25, '65
Sour, David W.,	Pri.	Mar. 8, '65	Mustered out with Co. Jun. 25, '65
Stammel, John,	Pri.	Mar. 23, '65	Mustered out with Co. Jun. 25, '65
Swonger, John E.,	Pri.	Mar. 23, '65	Mustered out with Co. Jun. 25, '65
Shoemaker, Sam'l,	Pri.	Mar. 7, '65	Mustered out with Co. Jun. 25, '65
Shuff, Wm. D.,	Pri.	Mar. 7, '65	Mustered out with Co. Jun. 25, '65

Name	Rank	Date of Muster in	Remarks
Toner, Silas, Pri.		Mar. 20, '65	Mustered out with Co. Jun. 25, '65
Troup, John H., Pri.		Mar. 28, '65	Mustered out with Co. Jun. 25, '65
Thomas, John W., Pri.		Mar 8, '65	Mustered out with Co. Jun. 25, '65
Throne, Conrad, Pri.		Mar. 23, '65	Mustered out with Co. Jun. 25, '65
Throne, Samuel, Pri.		Mar. 23, '65	Mustered out with Co. Jun. 25, '65
Toner, Eli D., Pri.		Mar. 13, '65	Mustered out with Co. Jun. 25, '65
Throne, William, Pri.		Mar. 9, '65	Mustered out with Co. Jun. 25, '65
Toner, Edward, Pri.		Mar. 10, '65	Mustered out with Co. Jun. 25, '65
Weigle, John H., Pri.		Mar. 10, '65	Mustered out with Co. Jun. 25, '65
Wagoner, George, Pri.		Mar. 14, '65	Mustered out with Co. Jun. 25, '65
Woodrow, Enoch T., Pri.		Mar. 28, '65	Mustered out with Co. Jun. 25, '65
Winters, David A., Pri.		Mar. 14, '65	Mustered out with Co. Jun. 25, '65
Windowmaker, Wm., Pri.		Mar. 7, '65	Mustered out with Co. Jun. 25, '65
Wagoner, John A., Pri.		Mar. 7, '65	Mustered out with Co. Jun. 25, '65
Wise, James E., Pri.		Mar. 9, '65	Mustered out with Co. Jun. 25, '65
Wolf, Wm. P., Pri.		Mar. 9, '65	Mustered out with Co. Jun. 25, '65
Yeingst, Charles, Pri.		Mar. 10, '65	Absent. Sick at muster out.

COMPANY K

Warren, Samuel, Pri.		Nov. 5, '61	Absent. At hospital at muster out

ONE HUNDRED AND SECOND REGIMENT

COMPANY D

A. I. Bihl, Corp.		Aug. 5, '62	Mustered out May 15, '63

COMPANY G

Shireman, Samuel, Pri.		Apr. 15, '65	Mustered out Jun. 28, '65

ONE HUNDRED AND SEVENTH REGIMENT

COMPANY B

Peter R. Pislee, Corp.		Feb. 20, '62	Killed at Gettysburg, Jul. 1, '63
Brown, Philip, Pri.		Jan. 4, '62	Discharged May 30, '62

ONE HUNDRED AND TENTH REGIMENT

COMPANY D

Smith McDonald, Sgt.		Jul. 21, '62	Discharged by G. O. May 31, '65

ONE HUNDRED AND FIFTEENTH REGIMENT

COMPANY G

McMath, I. F., Pri.

ONE HUNDRED AND TWENTY-SIXTH REGIMENT

COMPANY A

Name	Rank	Muster in Date of	Remarks
Goodyear, Benj. K.,	Pri.	Aug. 11, '62	Wd. Must. out with Co. May 20, '63
Kennedy, William,	Pri.	Aug. 11, '62	Disch. on Surg. Cert. Feb. 19, '63
Randell, Edmund,	Pri.	Aug. 11, '62	Mustered out with Co. May 20, '63
Randell, Robt. L.,	Pri.	Aug. 11, '62	Capt'd. at Chancellorville, Va., May 3, '63. Mustered out with Co. May 20, '63
Rhoads, Henry M.,	Pri.	Aug. 11, '62	Mustered out with Co. May 20, '63
Hays, J. Milton,	Pri.	Aug. 11, '62	Mustered out with Co. May 20, '63
Rhoads, Miller,	Pri.	Aug. 11, '62	Mustered out with Co. May 20, '63

ONE HUNDRED AND TWENTY-SEVENTH REGIMENT

COMPANY A

L. F. Zollinger,	Corp.	Jul. 23, '62 Mustered out Jul. 30, '64

COMPANY C

Rufus E. Shapley,	Corp.	Aug. 8, '62 Mustered out May 29, '63

COMPANY F

Crandell, Edwin,	Pri.	Aug. 5, '62 Died of wounds, Dec. 13, '62
Hoover, Benjamin,	Pri.	Aug. 4, '62 Died of wounds, Dec. 13, '62
Platt, Levi,	Pri.	Aug. 31, '62 Mustered out May 23, '62

ONE HUNDRED AND THIRTIETH REGIMENT
NINE MONTHS SERVICE

Companies A, D, E, F, G and part of H were recruited in Cumberland County.

These companies were mustered into service from the 10th to the 15th of August, 1862, and on the 17th a regimental organization was effected by the selection of the following field officers: Henry I. Zinn, of Cumberland County, Colonel; Levi Maish, of York County, Lieutenant Colonel, and John Lee, of Cumberland County, Major.

On the 18th of August the regiment was transported in box cars, arriving in Washington at midnight, and were quartered at the Soldiers Retreat. After breakfast, the regiment marched up Pennsylvania Avenue, down to Long Bridge, spanning the Potomac, thence to Camp Wells, two miles in rear of Arlington. August the 26th the regiment marched to Fort Marcy, near Chain Bridge where it was in garrison until after the second battle of Bull Run, and the retreat of Pope to the defenses of Washington.

On the afternoon of September 7th, the regiment was ordered to pack knapsacks and place them in charge of a detail of guards. Each man was allowed to carry a rubber poncho and a woolen blanket. Promptly at 3 p. m. the regi-

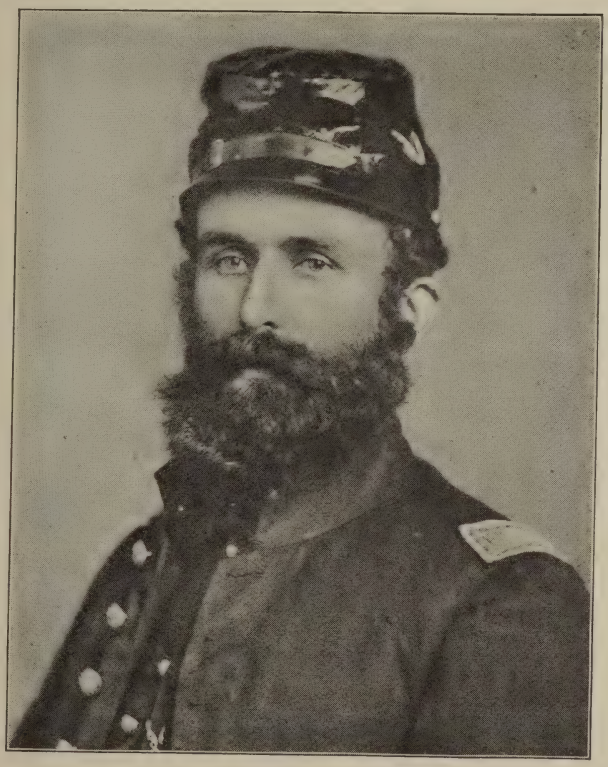

COL. HENRY I. ZINN

ment marched from Fort Marcy, recrossing the Potomac over the Chain Bridge arriving at Rockville, Md., about 10 p. m., and bivouaked for the night on the Fair Grounds.

On the morrow, September 8th, after a short march the regiment arrived at a large grove, called Camp Defiance, where the 130th regiment, the 108th New York and 14th Connecticut, all new troops, were brigaded and assigned as the second brigade under the command of Col. Morris, of the 14th Connecticut, to Gen. French's third division of the second corps, commanded by Gen. E. V. Sumner.

The 12th New Jersey Regiment joined the brigade after the Battle of Fredericsburg. On the 13th the corps reached Frederick, and on the following morning, French's Division crossed the Catoctin Mountains, and marched rapidly to the support of troops already engaged in front of Turners Gap. As night closed in, the enemy were driven beyond the crest of the mountains and French's Division rested upon the field. At 2 in the morning, the division was aroused and led to the ground where the struggle of the previous evening had been most severe, where the division rested upon their arms until morning. Daylight revealed a scene of horror and destruction never before witnessed by the new troops of Morris' Brigade.

Early on the morning of the 15th, the army moved over the South Mountains, via the old Sharpsburg Road to Boonsboro, and beyond Keedysville, where French's Division was massed at the crown of a hill with its crest toward the enemy, and remained there all of Tuesday, the 16th, inactive, but subject to the visitation of shells from the enemy's battery.

Early on the morning of the 17th after an issue of an extra forty rounds of ammunition per man, "my division," says General French, in his official report, "was put in motion by order of the General commanding the corps at about 7:30 a. m. The Antietam Creek was forded by the division, marching in three colmns of brigades. Max Weber on the left, the new regiments in the center and Kimball's on the right. When my left flank had cleared the ford a mile, the division faced to the left, forming three lines of battle adjacent to and contiguous with Sedgwick's Division, and immediately moved to the front. The enemy, who was in position in advance, opened his batteries, under which fire my lines steadily moved until the first line encountering the enemy's skirmishers charged them briskly, and entering a group of houses on Roulett's farm drove back the forces which had taken a strong position for defense."

The position of the 130th regiment in the charge against the enemy sheltered by the Roulett farm buildings was in the center and drove the enemy out of the garden and orchard beyond, some of whom were captured and sent to the rear. Beyond the orchard a moment was taken for alignment of the regiment, when the charge was renewed and continued until the enemy was forced beyond the high ground to shelter in an old sunken road barricaded with rails, since famous in history as "Bloody Lane." On this ridge of ground now occupied by the 130th regiment, their left extended to the Roulett Lane, and their right by the 14th Connecticut, which was later withdrawn exposing the right of the line to attack, in flank, which was soon attempted, but frustrated by the timely arrival of a brigade of fresh troops. Also, an attempt was made by a score or more of venturesome Confederates who advanced from the sunken road up the lane leading to Roulett building by the immediate left of the regiment. All of those brave men were instantly killed. Meanwhile the battle was raging with the greatest fury, and the field thickly dotted with the dead and wounded. The infantry was at close range and the cannonade terrific. Here on the open field without any protection, the regi-

AFTER THE BATTLE
Bloody Lane, Antietam

ment for nearly four hours held and maintained, against great odds, their advanced position.

About 1:30 p. m. when eighty rounds of ammunition was exhausted, the regiment was relieved by Gen. Max Weber's brigade of veterans, but not withdrawn until after a charge, ordered and lead by the intrepid General proved successful in driving the enemy out from the old sunken road across the cornfield, to Pipers Lane.

The center of the rebel line of battle was pierced and broken.

A writer, Charles Carlton Coffin, in Volume 2, of "Battles and Leaders in the Civil War," which contains a correct steel-plate illustration of the charge of French's Division, gives a thrilling description of the advance of French's Division. He was an eye witness and says:

"How beautifully the lines deployed. The clouds which hung low all the morning had lifted, and the sun was shining through the rifts, its bright beams falling on the flags and glinting from the gun-barrel and bayonet. Memory recalls the advance of the line of men in blue across the meadow at Roulett's. They reach the spacious barn which divides the line of men as a rock parts the current of a river, flowing round it, but uniting beyond. The orchard round the house screens the movements in part. I see the blue uniforms beneath the apple trees. The line halts for alignment. The skirmishers are in advance. Then an isolated puff of smoke and the Confederate skirmishers scamper up the hill and disappear, up the slope moves the line to the top of the knoll. Ah, what a crash! A white cloud gleams of lightning, a yell, a hurrah and then up the cornfield, a great commotion, men firing into each others faces, the ground strewn with prostrate forms. The Confederate line in 'Bloody Lane' has been annihilated, the center pierced."

The 130th after witnessing this heroic charge, were ordered to a position north of the Roulett buildings, beyond the range of musketry for rest and recuperation.

After sunset, details from the regiment were sent out to bring the wounded to the field hospitals.

On the morning of the 18th a small delegation in Confederate garb, bearing a white flag, conducted by a Union soldier was seen passing in the direction of the headquarters of the commander of the Union Army. Upon their return over the same route a report was circulated that General Lee was granted a cessation of hostilities for twelve hours to bury his dead. On the morning of this date, the Union Army was greatly augmented by the arrival of Couch's and Humphrey's divisions of 14,000 men.

There was no conflict between the two opposing forces on the 18th, nor had Lee buried his dead.

On the morning of the 19th orders for a general attack were given, and the army advanced only to find that Lee's entire army had crossed the Potomac.

For three days the regiment was engaged in burying the dead found in and adjacent to the "Bloody Lane," they numbered forty Union soldiers and over seven hundred Confederates. The loss of the regiment out of about six hundred and seventy-five effectives, according to "Bate's History," was forty killed and two hundred and fifty-six wounded.

The loss in killed and wounded of the Second Corps in this battle of Antietam amounted to more than double that of any other corps engaged. Of fifteen thousand effectives it lost eight hundred and eighty-three killed, three thousand eight hundred and fifty-nine wounded and three hundred and thirty-six missing, total five thousand, seventy-eight. The entire loss of the army was two thousand, ten killed, nine thousand four hundred and sixteen wounded and one thousand, forty-three missing, a total of twelve thousand, four hundred and sixty-nine.

September 22nd, French's Division moved to Bolivar Heights, Va., fording the Potomac River at Harpers Ferry. Here the men suffered severely for want of tents and hospital supplies, and the sick list rapidly increasing.

October 2nd, President Lincoln visited General McClellan, at his headquarters, and reviewed the army encamped on Bolivar Heights. Here also the regiment received from the State Department at Harrisburg, a new flag with "Antietam" enscribed thereon.

October 30th, the army started on the march through Virginia, via Snickers Gap, Upperville, Rectortown, Salem and White Plains, arriving at Warrenton, November 9th. Here General McClellan was relieved as Commander of the army and succeeded by Major General Hooker. On the 16th, the march was resumed to a point near Falmouth, when the brigade was detailed for fatigue and guard duty, at Belle Plain Landing, about eleven miles east of Fredericsburg. On the 5th of December the brigade was relieved, on the morrow after a toilsome march through deep mud, and in the midst of a severe storm, rejoined the division, now busily employed in preparation for the impending battle. The site appointed for the brigade camp was covered with five inches of snow, and no shelter from the cold winter blast. The suffering was intense. On the 11th the division now moved out to within a mile of the Rappahannak River, within sight of the spires of Fredericsburg, where the Union artillery was engaged in bombarding the town. At night the regiment was detailed to assist in laying a second pontoon bridge.

On the following morning, the division was the first to cross and bivouacked in the streets of Fredericksburg.

On the morning of the 13th the day of the great battle the infantry was finally put in motion with the division of French, in advance, proceeding along the Plank and Telegraph Roads forming in line of battle by brigade front, when a charge was ordered against the enemies works, which they repulsed.

A second charge was made and failed to dislodge the enemy from their fortified position on Maryes' Heights. At this moment Colonel Zinn seized the flag staff, and cried out "Stick to your standard, boys, the 130th never abandons its colors." The words had scarcely escaped his lips, when his brain was pierced by a rebel bullet, resulting in his death an hour later, in the presence of Chaplain Chalfant, under whose care and direction his body was conveyed across the river, and thence forwarded to his home in Mechanicsburg, Pa.

At this stage of the assault at the foot of Maryes' Heights, Hancock's Division of the Second Corps relieved French's Division, broken and shattered, and was ordered back to the city. This was attended with much difficulty, and great loss of life. On the night of the 15th, in the midst of a violent storm, the army recrossed the river, and about noon of the following day, the regiment in charge of First Lieutenant J. W. Sharp, of Company E, returned to its former camp. Permission was granted by General Lee for details to return to the battle field for burial of the Union dead. The body of Captain Laughlin was found, stripped of his uniform, and his grave marked. About a week later, permission was granted to a brother of the Captain to remove his body, when his remains were shipped to his home at Newville, Pa. Lieutenant Colonel Maish, not having sufficiently recovered from his wound receieved at Antietam, to rejoin the regiment.

The loss of the regiment at the Battle of Fredericksburg was seven killed, fifty-five wounded, total sixty-two. Towards the close of December, shelter tents were received, and the regiment settled down in comfortable winter quarters.

The Rappahannock River separating the armies, picketing did not require the usual degree of caution and vigilence, especially as the pickets of both

11th line: Should read General Burnside instead of Major General Hooker.

armies were on most friendly terms. Occasionally tiny boats with paper sails were sent over to them with coffee, and returned freighted with tobacco.

By orders of the General in command issued January 20th, the corps of Franklin, Hooker and Sickels, were on the march toward the upper fords of the Rappahannock, followed by the artillery and pontoon trains. The second corps was ready to follow, but due to continued heavy rainfall, it was found impossible for the artillery and pontoon trains to follow the advancing army further. It was truly a "stuck in the mud" campaign, and proved abortive.

General Burnside's usefulness as Commander of the army of the Potomac ended January 26, 1863. In his delirium, he relieved from duty three Major Generals and other officers of high rank, and three others were designated for dismissal. The General's order was submitted to President Lincoln, who instead of approving the order, decided to relieve Burnside from command, and appointed Hooker in his stead.

April the 8th, by order of the General in command, the army, about ninety thousand strong, was assembled near Stoneman's Station for review by President Lincoln accompanied by Mrs. Lincoln and their two sons. The day, from early morning to sunset was ideal. April 28th the division took up the line of march for United States Ford, encamping near the river on the night of the 30th. The following morning it crossed the river at United States Ford over the pontoon bridge, and about five miles beyond, it struck the Confederate rear guard behind earthworks. These were summarily carried and the division bivouacked on the spot. The next day, May the first, the division marched to a ridge about two miles beyond Chancellorville. Here the country was largely open, and admirably suited for the development for infantry and artillery. But instead of holding this advanced position the army was directed to return to Chancellorville and vicinity. The day following the army remained stationery and inert, awaiting developments of the enemy. About 6 p. m. General Stonewall Jackson's corps impetuously assaulted General Howard's 11th Corps, which was completely surprised and put to a disgraceful flight. The brigade of which the 130th regiment was a part, now commanded by Brigadier-General Hays, and General Bery's Division of the third corps were ordered to meet the enemy, and the onslaught was at once checked. The left of the 130th regiment was located on the famous Plank Road.

The night was dark, the flashing fire vivid and a frightful and terrible experience followed.

The artillery battalions were massed a short distance in the rear of the regiment, when guns double shotted with grape and canister in continuous roar thundered over the heads of the regiment, causing the ground to convulsively quake and tremble.

Finally about 2 a. m. from shear exhaustion the combat died away.

A very interesting and thrilling description of that horrible night battle, and the mortal wounding of Stonewall Jackson is given by the Count of Paris, in his history of the Civil War.

The following extracts are parts of the narrative:

"It is 10 o'clock in the evening. The night is dark; a profound silence has succeeded the din of battle . . . Jackson, being desirous of reconnoitering in person, presses forward, followed only by a few mounted men, he advances without mistrust in the direction of the enemy. Berneys' skirmishers perceived the group of mounted men, and opened fire upon them. The Confederate General perceiving his error, rushes hurriedly into the wood, northward in order to avoid the bullets and to join, across the thicket, his line formed on that side by the Eighteenth North Carolina. . . . During that bloody night shots were fired at random and more than once the Confederate skirmishers

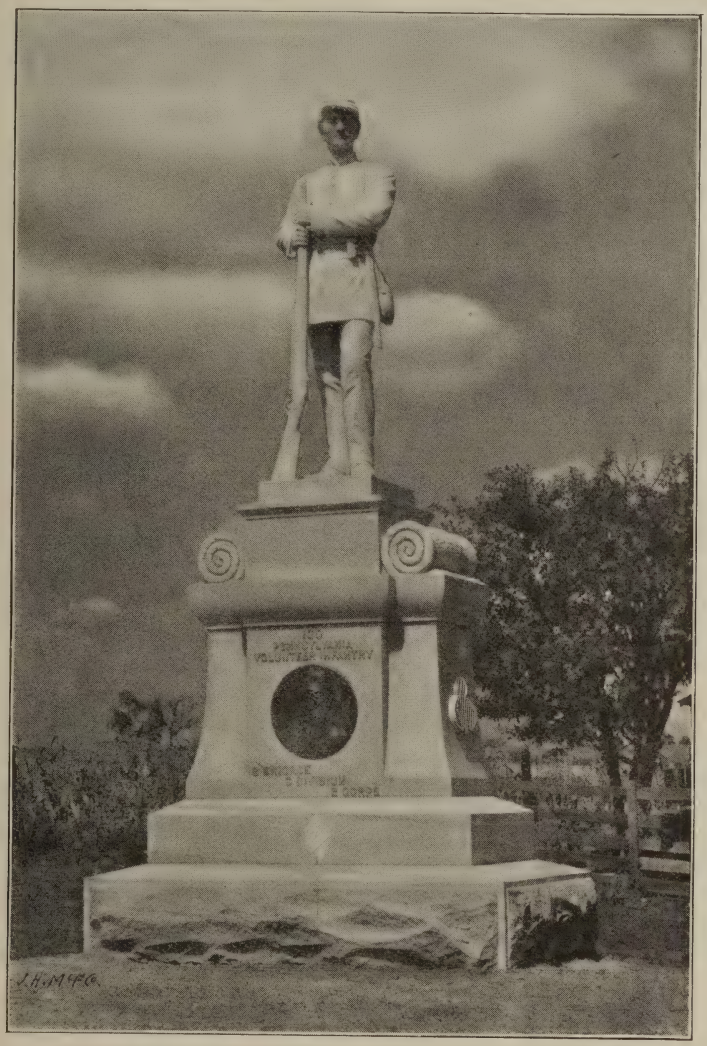

Monument, 130th Regiment—Antietam

meeting unawares, fired upon each other. They had been warned to be on their guard against Federal cavalry.

"The soldiers of the Eighteenth North Carolina seeing Jackson and his followers coming at full gallop toward them, naturally believe they are about to be attacked, and when the staff is only within twenty paces of their line they receive it with a terrific discharge of musketry. This volley caused by the merest accident proved more fatal to the Confederate cause than a lost battle.

"Jackson is seriously wounded by three balls. His right hand was pierced by a bullet, his left arm shattered by two balls.

"In the meanwhile the Federal artillerists, having boldly planted their pieces within less than one hundred yards of the Confederate battalions, open a terrific fire upon them. The grape shot which sweeps the line, carries death and confusion to Lane's Brigade and Hill's Division. General Hill is wounded, and one of the men who is carrying Jackson is struck at the same time, the aides-de-camp of Jackson place him in the ditch by the roadside and lay themselves alongside of him in order to avoid the shower of projectiles which has caused the Confederates cloumn to disperse in an instant. After several other attempts made by his attendants the wounded General finally arrived at the Wilderness Tavern. . . .

"On the morning of May 5th he was taken to the Chancellor House at Guiney's Station. On the 7th pleuro-pneumonia set in, and on the 10th he died."

At daybreak next morning, Sunday, May 3rd, the battle was renewed along the whole line and raged with great fury, when a dash was made by the enemy upon the 12th New Jersey, on the right of the brigade, was forced back, enabling the Confederates to capture General Hays, Commander of the brigade.

The regiment rallied and drove the enemy back, but the General was not rescued. To the left the battle raged more furiously and in the effort to stay the Confederate advance, Generals Whipple and Berry were mortally wounded.

The forest where the battle raged firecest was now on fire and many of the severely wounded burned to death.

French's Division was ordered to retire to a new line, when earth works were thrown up, which the Confederates did not attempt to attack.

Late on the afternoon of the 5th the order to retreat was given.

About 3 a. m. next morning the division began its dreary march, arriving at United States Ford at dawn, and from thence, leisurely continued the march through deep mud, arriving at their former camp near Falmouth, about noon.. Colonel Maish and Adjutant John Hays were among the wounded.

On the 12th of May, the term of enlistment expired, and returning to Harrisburg, the regiment was, on the 21st mustered out of service.

FIELD AND STAFF OFFICERS

Name	Rank	Date of Muster in	Remarks
Henry I. Zinn, Col.		Aug. 16, '62	Pro. from Capt. Co. F. Aug. 17, '62. Killed at Fredericsburg, Va., Dec. 13, '62
John Lee, Lt. Col.		Aug. 13, '62	Pro. from Capt. Co. G. to Maj. Aug. 17, '62, to Lt. Col. Dec. 14, '62. Mustered out with Reg. May 21, '63
H. Clay Marshall, Adj.		Aug. 15, '62	Pro. from 2nd Lt. Co. E, Aug. 17, '62. Dis. on Surg. Cert. Jan. 7, '63
John S. Low, Adj.		Aug. 6, '62	Pro. from 2nd Lt. Co. G, Aug. 9, '62, to Capt. Co. G, Feb. 6, '63
John Hays, Adj.		Aug. 14, '62	Pro. from Co. A, Feb. 18, '62. Wd. at Chancellorville, Va., May 3, '62. Mus. out with Reg. May 21, '63
Geo. W. Chalfant, Chap'n.		Oct. 1, '62	Discharged Jan. 7, '63
Wm. F. Cutler, Q. M. Sgt.		Aug. 11, '62	Pro. from 1st Sgt. Co. A, Aug. 17, '62. Mus. out with Reg. May 21, '63
Jos. C. Halbert, Com. Sgt.		Aug. 8, '62	Pro. from Sgt. Co. G, Jan. 1, '63. Mus. out with Reg. May 21, '63
John G. Barr, Hos. Sgt.		Aug. 12, '62	Pro. from Sgt. Co. E, Dec. 1, '62. Mus. out with Reg. May 21, '63

ONE HUNDRED AND THIRTIETH REGIMENT

COMPANY A

Recruited at Carlisle

Wm. M. Porter, Capt.		Aug. 14, '62	Mustered out with Co. May 21, '63
John R. Turner, 1st Lt.		Aug. 14, '62	Pro. to Q. M. of Reg. Aug. 17, '62
John Hays, 1st Lt.		Aug. 14, '62	Pro. to Adj. Feb. 18, '62
George Thayer, 1st Lt.		Aug. 11, '62	Mustered out with Co. May 21, '63
Jno. O. Halbert, 2nd Lt.		Aug. 11, '62	Mustered out with Co. May 21, '63
Alphonso Beisel, 1st Sgt.		Aug. 11, '62	Mustered out with Co. May 21, '63
Wm. F. Cutler, 1st Sgt.		Aug. 11, '62	Pro. to Q. M. Sgt. Aug. 17, '62
James Underwood, Sgt.		Aug. 11, '62	Mustered out with Co. May 21, '63
William Vance, Sgt.		Aug. 11, '62	Mustered out with Co. May 21, '63
Abram L. Line, Sgt.		Aug. 11, '62	Mustered out with Co. May 21, '63
Samuel Wetzel, Sgt.		Aug. 14, '62	Mustered out with Co. May 21, '63
Chas A. Smith, Sgt.		Aug. 11, '62	Disch. on Surg. Cert. Feb. 16, '63
Lew Masonheimer, Corp.		Aug. 11, '62	Mustered out with Co. May 21, '63
Wm. W. Neely, Corp.		Aug. 11, '62	Mustered out with Co. May 21, '63
Charles D. Hall, Corp.		Aug. 11, '62	Mustered out with Co. May 21, '63
Patrick Madden, Corp.		Aug. 11, '62	Mustered out with Co. May 21, '63
C. A. Aughinbaugh, Corp.		Aug. 11, '62	Mustered out with Co. May 21, '63
Walter M. Allison, Corp.		Aug. 11, '62	Mustered out with Co. May 21, '63

Name	Rank	Date of Muster in	Remarks
Courtney H. Earley,	Corp.	Aug. 11, '62	Mustered out with Co. May 21, '63
Robt. McPherson,	Corp.	Aug. 11, '62	Mustered out with Co. May 21, '63
Henry Hipple,	Mus.	Aug. 11, '62	Mustered out with Co. May 21, '63
David Laughlin,	Mus.	Aug. 11, '62	Mustered out with Co. May 21, '63
Askins, Robt. Y.,	Pri.	Aug. 11, '62	Mustered out with Co. May 21, '63
Baker, William,	Pri.	Aug. 11, '62	Mustered out with Co. May 21, '63
Boas, David K.,	Pri.	Aug. 14, '62	Mustered out with Co. May 21, '63
Bowers, George W.,	Pri.	Aug. 11, '62	Mustered out with Co. May 21, '63
Brownawell, A. F.,	Pri.	Aug. 11, '62	Died Sep. 18, of wds. received Antietam
Bonholtzer, P. C.,	Pri.	Aug. 11, '62	Mustered out with Co. May 21, '63
Cocklin, Samuel T.,	Pri.	Aug. 11, '62	Mustered out with Co. May 21, '63
Comfort, Henry D.,	Pri.	Aug. 11, '62	Mustered out with Co. May 21, '63
Cornman, Wm. O.,	Pri.	Aug. 11, '62	Wd. at Fredericsburg Dec. 13, '62 Mustered out with Co. May 21, '63
Cornman, Wm. H.,	Pri.	Aug. 11, '62	Disch. on Surg. Cert. Dec. 4, '62
Cornman, Leander C.,	Pri.	Aug. 11, '62	Disch. for wds. received at Antietam Feb. 10, '63
Eckels, Davidson H.,	Pri.	Aug. 12, '62	Mustered out with Co. May 21, '63
Eitelbush, Peter F.,	Pri.	Aug. 11, '62	Wounded at Antietam Sep. 17, '62, in hospital at muster out
Evans, George,	Pri.	Aug. 11, '62	Mustered out with Co. May 21, '63
Evans, Johnston,	Pri.	Aug. 11, '62	Mustered out with Co. May 21, '63
Fiester, William,	Pri.	Aug. 11, '62	Wd. at Fredericsburg Dec. 13, '62 Mustered out with Co. May 21, '63
Fought, Wm. E.,	Pri.	Aug. 11, '62	Disch. on Surg. Cert. Dec. 5, '62
Faust, Ambrose J.,	Pri.	Aug. 11, '62	Disch. on Surg. Cert. Dec. 26, '62
Fagan, Alex. H.,	Pri.	Aug. 11, '62	Disch. on Surg. Cert. Dec. 5, '62
Finicle, William,	Priv.	Aug. 11, '62	Wounded at Antietam Sep. 17, '62 Disch. on Surg. Cert. Feb. 9, '63
Forber, Philip,	Pri.	Aug. 11, '62	Killed at Fredericsburg Dec. 13, '62
Green, George W.,	Pri.	Aug. 11, '62	Mustered out with Co. May 21, '63
Gould, Edward B.,	Pri.	Aug. 11, '62	Disch. on Surg. Cert. Dec. 5, '62
Gutshall, Francis A.,	Pri.	Aug. 11, '62	Disch. on Surg. Cert. Feb. 17, '63
Glass, Peter K.,	Pri.	Aug. 11, '62	Disch. on Surg. Cert. Mar. 27, '63
Greason, Wm. H.,	Pri.	Aug. 11, '62	Died Sep. 18 of wds. received at Antietam
Heagy, William W.,	Pri.	Aug. 11, '62	Wounded at Fredericsburg Dec. 13, '62 Mus. out with Co. May 21, '63
Humrich, Wm. A.,	Pri.	Aug. 11, '62	Wd. at Antietam. Absent, in hospital at muster out.
Huyett, Daniel K.,	Pri.	Aug. 11, '62	Wd. at Antietam. Disch. on Surg. Cert. Feb. 11, '63
Hackett, James,	Pri.	Aug. 11, '62	Disch. on Surg. Cert. Mar. 31, '63
Irwine, Samuel J.,	Pri.	Aug. 14, '62	Absent, at hospital at muster out
Kerr, James A.,	Pri.	Aug. 11, '62	Mustered out with Co. May 21, '63
Kerr, Andrew,	Pri.	Aug. 12, '62	Mustered out with Co. May 21, '63
Kutz, Emanuel C.,	Pri.	Aug. 11, '62	Wd.. at Antietam. Absent, at hospital at muster out
Keeny, Daniel B.,	Pri.	Aug. 11, '62	Disch. on Surg. Cert. Feb. 4, '63
Lease, Ephraim C.,	Pri.	Aug. 11, '62	Mustered out with Co. May 21, '63
Loudon, Duffield,	Pri.	Aug. 11, '62	Mustered out with Co. May 21, '63

Name	Rank	Muster in Date of	Remarks
Lynch, William P.,	Pri.	Aug. 11, '62	Disch. on Surg. Cert. Feb. 14, '63
Lyne, George W.,	Pri.	Aug. 14, '62	Wd. at Antietam. Ab. at muster out
Lynch, John D.,	Pri.	Aug. 11, '62	Mustered out with Co. May 21, '63
Matlack, Joseph V.,	Pri.	Aug. 11, '62	Mustered out with Co. May 21, '63
Marsh, William H.,	Pri.	Aug. 11, '62	Mustered out with Co. May 21, '63
Mell, George W.,	Pri.	Aug. 11, '62	Mustered out with Co. May 21, '63
Mitchell, Edw. A.,	Pri.	Aug. 11, '62	Mustered out with Co. May 21, '63
Morrison, W. Scott,	Pri.	Aug. 11, '62	Mustered out with Co. May 21, '63
Moore, Joseph P.,	Pri.	Aug. 11, '62	Disch. on Surg. Cert. Oct. 23, '62
Moore, Thomas W.,	Pri.	Aug. 11, '62	Disch. on Surg. Cert. Feb. 5, '63
McQuate, Peter,	Pri.	Aug. 11, '62	Mustered out with Co. May 21, '63
Powley, Sam. A.,	Pri.	Aug. 11, '62	Mustered out with Co. May 21, '63
Pannebacker, S. B.,	Pri.	Aug. 11, '62	Disch. on Surg. Cert. Dec. 29, '62
Rickenbaugh, H.,	Pri.	Aug.. 11, '62	Mustered out with Co. May 21, '63
Richey, William,	Pri.	Aug. 11, '62	Disch. on Surg. Cert. Apr. 8, '63
Smith, John B.,	Pri.	Aug. 11, '62	Mustered out with Co. May 21, '63
Sperow, William,	Pri.	Aug. 11, '62	Mustered out with Co. May 21, '63
Smith, Wm. H.,	Pri.	Aug. 11, '62	Mustered out with Co. May 21, '63
Stout, Charles,	Pri.	Aug. 12, '62	Absent at muster out
Sterner, Wm. D.,	Pri.	Aug. 11, '62	Wd. at Antietam. Absent, at hospital at muster out
Stoey, Washington L.,	Pri.	Aug. 12, '62	Wd. at Antietam and Chancellorville. Ab. in hospital at muster out
Stoey, John R.,	Pri.	Aug. 11, '62	Disch. on Surg. Cert. Dec. 21, '62
Smith, George S.,	Pri.	Aug. 11, '62	Disch. on Surg. Cert. Nov. 13, '62
Smith, Theo. U.,	Pri.	Aug. 11, '62	Disch. on Surg. Cert. Dec. 24, '62
Smith, James A.,	Pri.	Aug. 11, '62	Disch. on Surg. Cert. Dec. 10, '62
Spangler, Benj. K.,	Pri.	Aug. 11, '62	Disch. on Surg. Cert. Dec. 6, ' 62
Washmood, Andrew,	Pri.	Aug. 11, '62	Mustered out with Co. May 21, '63
Wetzel, Andrew,	Pri.	Aug. 11, '62	Mustered out with Co. May 21, '63
Weaver, Joseph,	Pri.	Aug. 11, '62	Died Sep. 18, of wds. received at Antietam, Sep. 16, '62
Zeigler, John H.,	Pri.	Aug. 11, '62	Disch. on Surg. Cert. Mar. 23, '63

COMPANY D

Recruited at Shippensburg

James Kelso,	Capt.	Aug. 10, '62	Mustered out with Co. May 21, '63
Sam. Patchell,	1st Lt.	Aug. 10, '62	Mustered out with Co. May 21, '63
Dan. A. Harris,	2nd Lt.	Aug. 10, '62	Mustered out with Co. May 21, '63
Jacob Steinman,	1st Sgt.	Aug. 10, '62	Mustered out with Co. May 21, '63
Isaac Willis,	Sgt.	Aug. 10, '62	Disch. on Surg. Cert. Dec. 20, '62
John A. Kenower,	Sgt.	Aug. 10, '62	Mustered out with Co. May 21, '63
John Hays,	Sgt.	Aug. 10, '62	Mustered out with Co. May 21, '63
Wm. H. H. Rebuck,	Sgt.	Aug. 10, '62	Mustered out with Co. May 21, '63
John Witmer,	Sgt.	Aug. 10, '62	Mustered out with Co. May 21, '63
Geo. Brenizer,	Sgt.	Aug. 10, '62	Died at Shippensburg, Oct. 20, '62
Sam. Harris,	Corp.	Aug. 10, '62	Mustered out with Co. May 21, '63
Wm. H. McClure,	Corp,	Aug. 10, '62	Mustered out with Co. May 21, '63
Robert Duke,	Corp.	Aug. 10, '62	Mustered out with Co. May 21, '63
Esrom Landis,	Corp.	Aug. 10, '62	Mustered out with Co. May 21, '63

Name	Rank	Date of Muster in	Remarks
John S. Stahly,	Corp,	Aug. 17, '62	Mustered out with Co. May 21, '63
Wm. H. Matthews,	Corp.	Aug. 10, '62	On detached service at muster out
James H. Taylor,	Corp.	Aug. 10, '62	Mustered out with Co. May 21, '63
Sam. H. Bocher,	Corp,	Aug. 10, '62	Disch. on Surg. Cert. Feb. 28, '63
Samuel Croft,	Corp.	Aug. 10, '62	Disch. on Surg. Cert. Feb. 1, '63
George McLean,	Corp.	Aug. 10, '62	Died Dec. 23, of wds. received at Fredericksburg, Dec. 13, '62
Samuel Dreps,	Mus.	Aug. 10, '62	Mustered out with Co. May 21, '63
Arrison, John,	Pri.	Aug. 10, '62	Mustered out with Co. May 21, '63
Anderson, Wm. J.,	Pri.	Aug. 10, '62	Mustered out with Co. May 21, '63
Brown, Geo. W.,	Pri.	Aug. 10, '62	Mustered out with Co. May 21, '63
Baker, Thomas,	Pri.	Aug. 10, '62	Mustered out with Co. May 21, '63
Bocher, David W.,	Pri.	Aug. 10, '62	Disch. on Surg. Cert. Feb. 11, '63
Burns, George,	Pri.	Aug. 10, '62	Disch. on Surg.. Cert. Mar. 20, '63
Coover, Jeremiah,	Pri.	Aug. 10, '62	Mustered out with Co. May 21, '63
Coover, Jacob,	Pri.	Aug. 10, '62	Mustered out with Co. May 21, '63
Clough, Eli,	Pri.	Aug. 10, '62	Disch. on Surg. Cert. Jan 30, '63
Carbaugh, Marion,	Pri.	Aug. 10, '62	Died at Georgetown, D. C., Nov. 10, '62
Donnelly, Thaddeus,	Pri.	Aug. 10, '62	Mustered out with Co. May 21, '63
Dubbs, William H.,	Pri.	Aug. 10, '62	Disch. on Surg. Cert. Mar. 25, '63
Diehl, Elijah,	Pri.	Aug. 10, '62	Killed at Antietam Sep. 17, '62
Eckenrode, Joseph,	Pri.	Aug. 10, '62	Wd. at Antietam. Mustered out with Co. May 21, '63
Eshman, Lewis,	Pri.	Aug. 10, '62	Mustered out with Co. May 21, '63
Elm, Jacob,	Pri.	Aug. 10, '62	Mustered out with Co. May 21, '63
Eckenrode, Wm.,	Pri.	Aug. 10, '62	Disch. on Surg. Cert. Feb. 12, '63
Foglesonger, G. W.,	Pri.	Aug. 10, '62	Mustered out with Co. May 21, '63
Fagan, George,	Pri.	Aug. 10, '62	Mustered out with Co. May 21, '63
Forney, Henry,	Pri.	Aug. 10, '62	Mustered out with Co. May 21, '63
Fornwalt, William,	Pri.	Aug. 10, '62	Mustered out with Co. May 21, '63
Frantz, David,	Pri.	Aug. 10, '62	Mustered out with Co. May 21, '63
Fry, Thomas,	Pri.	Aug. 10, '62	Mustered out with Co. May 21, '63
Grabill, Wm. B.,	Pri.	Aug. 17, '62	Wounded at Antietam. Mustered out with Co. May 21, '63
Geesaman, John E.,	Pri.	Aug. 10, '62	Mustered out with Co. May 21, '63
Geesaman, Geo. K.,	Pri.	Aug. 10, '62	Disch. on Surg. Cert. Jan. 4, '63
Gross, John,	Pri.	Aug. 10, '62	Disch. on Surg. Cert. Apr. 1, '63
Hubley, Michael,	Pri.	Aug. 10, '62	Mustered out with Co. May 21, '63
Hoch, Peter,	Pri.	Aug. 10, '62	Mustered out with Co. May 21, '63
Harmon, Wm. M.,	Pri.	Aug. 10, '62	Mustered out with Co. May 21, '63
Howard Samuel,	Pri.	Aug. 10, '62	Mustered out with Co. May 21, '63
Hatton, Wm. M.,	Pri.	Aug. 10, '62	Mustered out with Co. May 21, '63
Harr, Jacob	Pri.	Aug. 10, '62	Mustered out with Co. May 21, '63
Hartline, Wm. R.,	Pri.	Aug. 10, '62	Mustered out with Co. May 21, '63
Heller, Adam R.,	Pri.	Aug. 10, '62	Mustered out with Co. May 21, '63
Ingram, Josiah,	Pri.	Aug. 10, '62	Disch. on Surg. Cert. Feb. 16, '63
Jones, William,	Pri.	Aug. 10, '62	Mustered out with Co. May 21, '63
Johnston, John E.,	Pri.	Aug. 10, '62	Disch. by special order Dec. 16, '62
Lenhart, Nichols,	Pri.	Aug. 10, '62	Killed at Antietam Sep 17, '62
Meredith, Wm. M.,	Pri.	Aug. 10, '62	Wd. at Antietam. Mustered out with Co. May 21, '63

Name	Rank	Date of Muster in	Remarks
Martin, James,	Pri.	Aug. 10, '62	Mustered out with Co. May 21, '63
Mackey, James L.,	Pri.	Aug. 10, '62	Mustered out with Co. May 21, '63
Martin, Samuel B.,	Pri.	Aug. 10, '62	Disch. on Surg. Cert. May —, '63
Miller, Henry,	Pri.	Aug. 10, '62	Killed at Antietam Sep. 17, '62
Matthews, Joseph,	Pri.	Aug. 10, '62	Killed at Antietam Sep. 17, '62
McClay, John A.,	Pri.	Aug. 17, '62	Disch. on Surg. Cert. Jan. 7, '63
Null, John R.,	Pri.	Aug. 10, '62	Mustered out with Co. May 21, '63
Nicholas, Henry,	Pri.	Aug. 10, '62	Mustered out with Co. May 21, '63
Numer, David W.,	Pri.	Aug. 10, '62	Mustered out with Co. May 21, '63
Payne, Alfred,	Pri.	Aug. 10, '62	Mustered out with Co. May 21, '63
Piper, Sam'l. D. H.,	Pri.	Aug. 10, '62	Mustered out with Co. May 21, '63
Rebuck, Jacob H.,	Pri.	Aug. 11, '62	Mustered out with Co. May 21, '63
Reside, George,	Pri.	Aug. 11, '62	Disch. on Surg. Cert. Feb. 16, '63
Rankin, Joseph P.,	Pri.	Aug. 17, '62	Disch. on Surg. Cert. Jan. 6, '63
Rhen, David,	Pri.	Aug. 10, '62	Disch. on Surg. Cert. Feb. 13, '63
Sims, Jacob H.,	Pri.	Aug. 11, '62	Mustered out with Co. May 21, '63
Stephens, William,	Pri.	Aug. 11, '62	Mustered out with Co. May 21, '63
Shapley, Joseph,	Pri.	Aug. 11, '62	Mustered out with Co. May 21, '63
Stewart, Alexander,	Pri.	Aug. 11, '62	Absent, on detached service
Spangler, Joseph,	Pri.	Aug. 11, '62	Mustered out with Co. May 21, '63
Shuster, James,	Pri.	Aug. 10, '62	Disch. Mar. 17, '63. Wounded at Fredericksburg Dec. 13, '62
Smith, Nicholas,	Pri.	Aug. 10, '62	Disch. on Surg. Cert. Mar. 1, '63
Tritt, William H.,	Pri.	Aug. 10, '62	Mustered out with Co. May 21, '63
Winters, David,	Pri.	Aug. 10, '62	Mustered out with Co. May 21, '63
Withrow, Washington,	Pri.	Aug. 10, '62	Mustered out with Co. May 21, '63
White, Henry,	Pri.	Aug. 10, '62	Ab., on detached serv. at muster out
Wolf, George W.,	Pri.	Aug. 10, '62	Mustered out with Co. May 21, '63
Wolf, John A.,	Pri.	Aug. 17, '62	Mustered out with Co. May 21, '63

COMPANY E

Recruited at Newville

William Laughlin,	Capt.	Aug. 15, '62	Killed at Fredericksburg Dec. 13, '62
Joshua W. Sharp,	Capt.	Aug. 15, '62	Promoted Dec. 13, '62, to Captain. Mustered out with Co. May 21, '63
John P. Wagner,	1st Lt.	Aug. 12, '62	Mustered out with Co. May 21, '63
H. Clay Marshall,	1st Lt.	Aug. 15, '62	Pro. to Adjutant Aug. 17, '62
Joseph A. Ege,	2nd Lt.	Aug. 12, '62	Mustered out with Co. May 21, '63
Wm. Vanard,	1st Sgt.	Aug. 12, '62	Mustered out with Co. May 21, '63
Harrison Trego,	Sgt.	Aug. 12, '62	Mustered out with Co. May 21, '63
Edward W. Eby,	Sgt.	Aug. 12, '62	Mustered out with Co. May 21, '63
Alexander Henry,	Sgt.	Aug. 12, '62	Mustered out with Co. May 21, '63
Zebulon Mull,	Sgt.	Aug. 12, '62	Mustered out with Co. May 21, '63
John G. Barr,	Sgt.	Aug. 12, '62	Pro. to Hos. Steward, Dec. 1, '62
Geo. B. Waggoner,	Corp,	Aug. 12, '62	Mustered out with Co. May 21, '63
Wm. Hefflefinger,	Corp.	Aug. 12, '62	Mustered out with Co. May 21, '63
Alexander Kennedy,	Corp.	Aug. 12, '62	Wounded at Antietam, Sep. 17, '62 Mustered out with Co. May 21, '63
Cyrus Kennedy,	Corp.	Aug. 12, '62	Wounded at Antietam Sep. 17, '62. Mustered out with Co. May 21, '63

Name	Rank	Date of Muster in	Remarks
Charles P. Hykes,	Corp.	Aug. 12, '62	Mustered out with Co. May 21, '63
John B. Woodrow,	Corp.	Aug. 12, '62	Mustered out with Co. May 21, '63
Jacob W. Shawar,	Corp,	Aug. 12, '62	Mustered out with Co. May 21, '63
Geo. K. Carothers,	Corp.	Aug. 12, '62	Mustered out with Co. May 21, '63
Franklin Best,	Corp.	Aug. 19, '62	Disch. by special order Jan. 22, '63
John H. Strickler,	Corp.	Aug. 12, '62	Died Oct. 4, '62, of wounds received at Antietam
Augustine G. Kyle,	Mus.	Aug. 12, '62	Mustered out with Co. May 21, '63
Allen, Jesse K.,	Pri.	Aug. 12, '62	Mustered out with Co. May 21, '63
Allison, Reuben H.,	Pri.	Aug. 14, '62	Mustered out with Co. May 21, '63
Best, Richard,	Pri.	Aug. 12, '62	Mustered out with Co. May 21, '63
Bixler, Samuel,	Pri.	Aug. 12, '62	Absent, sick at muster out
Brehm, Samuel H.,	Pri.	Aug. 12, '62	Mustered out with Co. May 21, '63
Bergstresser, Henry,	Pri.	Aug. 12, '62	Mustered out with Co. May 21, '63
Boyles, Theodore,	Pri.	Aug. 12, '62	Disch. by special order Feb. 11, '63
Bergstresser, Wm.	Pri.	Aug. 14, '62	Disch. by special order Feb. 11, '63
Charlton, John L.,	Pri.	Aug. 17, '62	Mustered out with Co. May 21, '63
Crider, David W.,	Pri.	Aug. 12, '62	Mustered out with Co. May 21, '63
Crull, John W.,	Pri.	Aug. 12, '62	Died at Washington, D. C., Jan. 9, '63
Conery, Joseph,	Pri.	Aug. 12, '62	Died Mar. 20, '63
Diven, Andrew F.,	Pri.	Aug. 12, '62	Mustered out with Co. May 21, '63
Davidson, Robt. N.,	Pri.	Aug. 14, '62	Mustered out with Co. May 21, '63
Donnelly, George,	Pri.	Aug. 12, '62	Disch. on Surg. Cert. Feb. 16, '63
Ewing, George A.,	Pri.	Aug. 14, '62	Mustered out with Co. May 21, '63
Evilhock, Thomas,	Pri.	Aug. 12, '62	Mustered out with Co. May 21, '63
Finkinbinder, Wm.,	Pri.	Aug. 12, '62	Wounded at Antietam. Mustered out with Co. May 21, '63
Fyler, Jacob M.,	Pri.	Aug. 12, '62	Mustered out with Co. May 21, '63
Gillespie, Thos. C.,	Pri.	Aug. 12, '62	Wounded at Antietam, Sept. 17, '62 Mustered out with Co. May 21, '63
Green, William,	Pri.	Aug. 12, '62	Mustered out with Co. May 21, '63
Hawk, James B.,	Pri.	Aug. 19, '62	Mustered out with Co. May 21, '63
Hamilton, William,	Pri.	Aug. 14, '62	Mustered out with Co. May 21, '63
Henry, Abraham,	Pri.	Aug. 12, '62	Mustered out with Co. May 21, '63
Henry, Benjamin,	Pri.	Aug. 12, '62	Mustered out with Co. May 21, '63
Hart, David,	Pri.	Aug. 12, '62	Mustered out with Co. May 21, '63
Hovetter, Josiah,	Pri.	Aug. 12, '62	Mustered out with Co. May 21, '63
Hemminger, John D.,	Pri.	Aug. 12, '62	Mustered out with Co. May 21, '63
Ickes, Charles,	Pri.	Aug. 12, '62	Mustered out with Co. May 21, '63
Jones, William,	Pri.	Aug. 12, '62	Absent at muster out
Kendig, Emanuel,	Pri.	Aug. 12, '62	Mustered out with Co. May 21, '63
King, Peter,	Pri.	Aug. 15, '62	Mustered out with Co. May 21, '63
Knettle, John,	Pri.	Aug. 12, '62	Mustered out with Co. May 21, '63
Kennedy, John,	Pri.	Aug. 12, '62	Disch. Mar. 17, '63, for wounds received at Antietam
Kendig, Michael,	Pri.	Aug. 12, '62	Died May 14, '63
Landis, George,	Pri.	Aug. 12, '62	Mustered out with Co. May 21, '63
Lewis, James,	Pri.	Aug. 12, '62	Mustered out with Co. May 21, '63
Leidigh, Jacob M.,	Pri.	Aug. 12, '62	Disch. on Surg. Cert Feb. 11, '63, for wounds received at Antietam

Name	Rank	Date of Muster in	Remarks
Lesher, Henry C.,	Pri.	Aug. 19, '62	Disch. on Surg. Cert. Feb. 16, '63
Limpkilder, Fred.,	Pri.	Aug. 14, '62	Disch. Apr. 15, '63, for wounds received at Antietam
Lockery, William,	Pri.	Aug. 12, '62	Died Nov., '62, of wounds received at Antietam
Miller, Jacob W.,	Pri.	Aug. 19, '62	Mustered out with Co. May 21, '63
Myers, Henry T.,	Pri.	Aug. 14, '62	Mustered out with Co. May 21, '63
Martin, John R.,	Pri.	Aug. 12, '62	Wd. at Antietam Sep. 17, '62. Mustered out with Co. May 21, '63
Mateer, William,	Pri.	Aug. 12, '62	Wounded at Antietam Sep. 17, '62. Mustered out with Co.
Moul, Lewis,	Pri.	Aug. 12, '62	Wounded at Antietam, Sep. 17, '62, Mustered out with Co. May 21, '63
Miller, James,	Pri.	Aug. 12, '62	Disch. Mar. 10, '63, for wounds received at Fredericksburg
Miller, David L.,	Pri.	Aug. 12, '62	Killed at Antietam Sep. 17, '62
McLaughlin, Robert,	Pri.	Aug. 12, '62	Mustered out with Co. May 21, '63
McCune, Theo.,	Pri.	Aug. 12, '62	Disch. on Surg. Cert. Feb. 11, '63
McCune, Sam. W.,	Pri.	Aug. 14, '62	Disch. on Surg. Cert. Mar. 6, '63
McKeehan, Thaddeus,	Pri.	Aug. 12, '62	Killed at Antietam Sep. 17, '62
McCune, Wm. A.,	Pri.	Aug. 14, '62	Killed at Antietam Sep. 17, '62
Null, Daniel,	Pri.	Aug. 15, '62	Mustered out with Co. May 21, '63
Peck, Henry,	Pri.	Aug. 12, '62	Mustered out with Co. May 21, '63
Rife, Samuel,	Pri.	Aug. 14, '62	Mustered out with Co. May 21, '63
Ritner, William,	Pri.	Aug. 12, '62	Mustered out with Co. May 21, '63
Reddick, Sam.,	Pri.	Aug. 12, '62	Mustered out with Co. May 21, '63
Stoner, John H.,	Pri.	Aug. 19, '62	Mustered out with Co. May 21, '63
Wheeler, Henry,	Pri.	Aug. 12, '62	Mustered out with Co. May 21, '63
Weakley, Josiah,	Pri.	Aug. 12, '62	Mustered out with Co. May 21, '63
Whisler, Simon M.,	Pri.	Aug. 12, '62	Mustered out with Co. May 21, '63
Ward, John,	Pri.	Aug. 14, '62	Wounded at Antietam. Disch. Feb. 11, '63
Warner, Wilson,	Pri.	Aug. 12, '62	Disch. by special order Feb. 22, '63
Woods, William P.,	Pri.	Aug. 12, '62	Died November —, '62

COMPANY F

Recruited at Mechanicsburg

Henry I. Zinn,	Capt.	Aug. 16, '62	Pro. to Col. Aug. 17, '62. Kiled at Fredericksburg
John B. Zinn,	Capt.	Aug. 16, '62	Resigned Mar. 19, '63
Levi M. Haverstick,	Capt.	Aug. 9, '62	Wounded at Antietam. Mustered out with Co. May 21, '63
Michael W. French,	1st Lt.	Aug. 9, '62	Mustered out with Co. May 21, '63
Wm. A. Givler,	2nd Lt.	Aug. 16, '62	Killed at Antietam Sep. 17, '62
Thos. Tyndal,	2nd Lt.	Aug. 9, '62	Mustered out with Co. May 21, '63
Archibald L. Mullen,	1st Sgt.	Aug. 9, '62	Mustered out with Co. May 21, '63
Benj. B. Barshinger,	Sgt.	Aug. 9, '62	Died Dec. 7, '62, at Washington, D. C.
Wm. E. Zinn,	Sgt.	Aug. 12, '62	Mustered out with Co. May 21, '63
Wm. H. Miller,	Sgt.	Aug. 9, '62	Mustered out with Co. May 21, '63

Name	Rank	Date of Muster in	Remarks
John C. Fink, Sgt.		Aug. 12, '62	Mustered out with Co. May 21, '63
George W. Moltz, Sgt.		Aug. 13, '62	Mustered out with Co. May 21, '63
S. B. Culbertson, Corp.		Aug. 9, '62	Wounded at Fredericksburg Dec. 13, '62 Mustered out with Co. May 21, '63
Lewis G. Sadler, Corp,		Aug. 12, '62	Mustered out with Co. May 21, '63
Isaac Basehoar, Corp.		Aug. 9,'62	Mustered out with Co. May 21, '63
John E. Mann, Corp.		Aug. 12, '62	Mustered out with Co. May 21, '63
Henry W. Miller, Corp,		Aug. 13, '62	Mustered out with Co. May 21, '63
Jno. Livingston, Corp,		Aug. 12, '62	Mustered out with Co. May 21, '63
Henry S. Lambert, Corp.		Aug. 9, '62	Missed in action at Fredericksburg
John B. Landis, Corp.		Aug. 9, '62	Disch. for wds. received at Fredericksburg Feb. 13, '63
Wm. A. Morrett, Corp.		Aug. 9, '62	Disch. on Surg. Cert. Feb. 10, '63
Jacob Earnest, Mus.,		Aug. 9, '62	Mustered out with Co. May 21, '63
George Fishel, Mus.,		Aug. 9, '62	Mustered out with Co. May 21, '63
Ashenfelter, Geo. N.,	Pri.	Aug. 9, '62	Mustered out with Co. May 21, '63
Baird, John A.,	Pri.	Aug. 12, '62	Wounded at Antietam Sep. 17, '62. Mustered out with Co. May 21, '63
Brougher, Aug. O.,	Pri.	Aug. 9, '62	Mustered out with Co. May 21, '63
Baker, Matthias,	Pri.	Aug. 12, '62	Mustered out with Co. May 21, '63
Brougher, Johnson,	Pri.	Aug. 9, '62	Wounded at Fredericksburg Dec. 13 '62. Mustered out with Co. May 21, '63
Bates, Samuel W.,	Pri.	Aug. 9, '62	Wounded at Fredericksburg Dec. 13 '62. Mustered out with Co. May 21, '63
Bobb, Keller,	Pri.	Aug. 9, '62	Died Jan. 21, '63, of wounds received at Fredericksburg
Brougher, Ira D.,	Pri.	Aug. 9, '62	Disch. Dec. 25, for wounds received at Antietam
Crist, John C.,	Pri.	Aug. 9, '62	Mustered out with Co. May 21, '63
Crist, Joseph W.,	Pri.	Aug. 9, '62	Wounded at Chancellorville May 3, '63. Mustered out with Co. May 21. '63
Chamberlain, John,	Pri.	Aug. 12, '62	Mustered out with Co. May 21, '63
Daugherty,. George,	Pri.	Aug. 9, '62	Mustered out with Co. May 21, '63
Daugherty, Wm.,	Pri.	Aug. 9, '62	Mustered out with Co. May 21, '63
Erford, Jacob,	Pri.	Aug. 9, '62	Mustered out with Co. May 21, '63
Emig, George S.	Pri.	Aug. 9, '62	Mustered out with Co. May 21, '63
English, Thos. W.,	Pri.	Aug. 9, '62	Killed at Antietam Sep. 17, '62
Ebersole, Wm.,	Pri.	Aug. 9, '62	Disch. Nov. 13 for wounds received at Antietam
Fink, Abraham L.,	Pri.	Aug. 9, '62	Mustered out with Co. May 21, '63
Forney, Joseph,	Pri.	Aug. 9, '62	Mustered out with Co. May 21, '63
Fosnot, Joshua,	Pri.	Aug. 12, '62	Mustered out with Co. May 21, '63
Farner, John M.,	Pri.	Aug. 12, '62	Wounded at Fredericksburg. Mustered out with Co. May 21, '63
Fitzer, John,	Pri.	Aug. 13, '62	Killed at Fredericksburg Dec. 13, '62
Hoover, Elijah,	Pri.	Aug. 9, '62	Mustered out with Co. May 21, '63
Hyde, John,	Pri.	Aug. 9, '62	Absent, sick at muster out
Jones, Josiah R.,	Pri.	Aug. 9, '62	Mustered out with Co. May 21, '63
Knisley, Anthony T.,	Pri.	Aug. 9, '62	Wounded at Fredericksburg Dec. 13 '62. Mustered out with Co. May 21, '63

Name	Rank	Date of Muster in	Remarks
Knisley, Peter T.,	Pri.	Aug. 9, '62	Died near Falmouth, Va., Feb. 16, '63
Leidig, John W.,	Pri.	Aug. 13, '62	Absent, in Hos. at muster out
Landis, David D.,	Pri.	Aug. 9, '62	Disch. Feb. 26, '63, for wounds received at Antietam
Maxwell, John R.,	Pri.	Aug. 9, '62	Mustered out with Co. May 21, '63
Morrett, Hiram W.,	Pri.	Aug. 9, '62	Mustered out with Co. May 21, '63
Minich, William,	Pri.	Aug. 12, '62	Mustered out with Co. May 21, '63
Miller, Samuel A.,	Pri.	Aug. 13, '62	Wounded at Antietam. Absent, in hospital at muster out
May, Samuel A.,	Pri.	Aug. 9, '62	Died Sep. 21, of wds. at Antietam
Saddler, Benj. E.,	Pri.	Aug. 12, '62	Mustered out with Co. May 21, '63
Stonesifer, Ishmael,	Pri.	Aug. 9, '62	Mustered out with Co. May 21, '63
Steigleman, Isaiah,	Pri.	Aug. 9, '62	Wounded at Fredericksburg. Mustered out with Co. May 21, '63
Strine, John,	Pri.	Aug. 12, '62	Mustered out with Co. May 21, '63
Sites, David,	Pri.	Aug. 9, '62	Mustered out with Co. May 21, '63
Smith, John W. M.,	Pri.	Aug. 9, '62	Mustered out with Co. May 21, '63
Shaull, Wm. H.,	Pri.	Aug. 12, '62	Mustered out with Co. May 21, '63
Shumberger, Simon,	Pri.	Aug. 9, '62	Mustered out with Co. May 21, '63
Snavely, John,	Pri.	Aug. 12, '62	Disch. Nov. 13, '62, for wounds received at Antietam
Wertz, Joseph,	Pri.	Aug. 13, '62	Mustered out with Co. May 21, '63
Woods, John A.,	Pri.	Aug. 9, '62	Mustered out with Co. May 21, '63
Weyls, William,	Pri.	Aug. 9, '62	Mustered out with Co. May 21, '63
White, William B.,	Pri.	Aug. 13, '62	Wounded at Fredericksburg. Mustered out with Co. May 21, '63
White George,	Pri.	Aug. 9, '62	Died at Windmill Point, Va., Feb. 4, '63
Zinn, Thomas R.,	Pri.	Aug. 9, '62	Killed at Antietam Sep. 17, '62

COMPANY G

Recruited at Carlisle

John Lee,	Capt.	Aug. 13, '62	Pro. to Major Aug. 17, '62
John S. Lyne,	Capt.	Aug. 13, '62	Disch. on Surg. Cert. Feb. 5, '63
John S. Low,	Capt.	Aug. 6, '62	Pro. from Adjutant Feb. 5, '63
Thomas D. Caldwell,	1st Lt.,	Aug. 6, '62	Mustered out with Co. May 21, '63
Martin Kuhn,	2nd Lt.,	Aug. 8, '62	Mustered out with Co. May 21, '63
Henry Keler,	1st Sgt.	Aug. 6, '62	Mustered out with Co. May 21, '63
Alfred C. Harder,	Sgt.	Aug. 6, '62	Mustered out with Co. May 21, '63
Frank Cart,	Sgt.	Aug. 15, '62	Mustered out with Co. May 21, '63
Isaac S. Walker,	Sgt.	Aug. 6, '62	Mustered out with Co. May 21, '63
Wm. S. Keller,	Sgt.	Aug. 6, '62	Mustered out with Co. May 21, '63
Jos. C. Halbert,	Sgt.	Aug. 8, '62	Pro. to Com. Sergeant Jan. 1, '63
C. H. Spottswood.	Corp.	Aug. 6, '62	Mustered out with Co. May 21, '63
Alexander Law,	Corp.	Aug. 6, '62	Mustered out with Co. May 21, '63
Sam. C. Bailey,	Corp.	Aug. 15, '62	Mustered out with Co. May 21, '63
Alexander G. Lyne,	Corp.	Aug. 6, '62	Mustered out with Co. May 21, '63
Wm. McAllister,	Corp.	Aug. 15, '62	Mustered out with Co. May 21, '63
John Neeter,	Corp.	Aug. 6, '62	Mustered out with Co. May 21, '63
Samuel Miles,	Corp.	Aug. 6, '62	Mustered out with Co. May 21, '63
David Baxter,	Corp.	Aug. 6, '62	Mustered out with Co. May 21, '63

Name	Rank	Muster in Date of	Remarks
Isaac Parsons, Corp.		Aug. 6, '62	Disch. on Surg. Cert. Mar. 7, '63
John Riley, Mus.		Aug. 6, '62	Mustered out with Co. May 21, '63
George Ruggles, Mus.		Aug. 15, '62	Mustered out with Co. May 21, '63
Alexander, James J.	Pri.	Aug. 6, '62	Mustered out with Co. May 21, '63
Boner, William F.,	Pri.	Aug. 6, '62	Mustered out with Co. May 21, '63
Boner, David,	Pri.	Aug. 6, '62	Mustered out with Co. May 21, '63
Bear, Benjamin F.,	Pri.	Aug. 6, '62	Mustered out with Co. May 21, '63
Bodge, Charles H.,	Pri.	Aug. 15, '62	Mustered out with Co. May 21, '63
Bailey, David M.,	Pri.	Aug. 6, '62	Disch. on Surg. Cert. Feb. 11, '63
Boughamer, John.	Pri.	Aug. 6, '62	Mustered out with Co. May 21, '63
Bartley, John,	Pri.	Aug. 6, '62	Died at Potomac Creek May 6, '63
Crouse, Henry C.,	Pri.	Aug. 6, '62	Mustered out with Co. May 21, '63
Cornman, Martin,	Pri.	Aug. 6, '62	Mustered out with Co. May 21, '63
Corbett, William A.,	Pri.	Aug. 6, '62	Mustered out with Co. May 21, '63
Carothers, Geo. W.,	Pri.	Aug. 15, '62	Mustered out with Co. May 21, '63
Cornman, John P.,	Pri.	Aug. 6, '62	Mustered out with Co. May 21, '63
Carbaugh, Daniel A.,	Pri.	Aug. 15, '62	Mustered out with Co. May 21, '63
Dixon, Henry T.,	Pri.	Aug. 15, '62	Mustered out with Co. May 21, '63
Douglass, George,	Pri.	Aug. 6, '62	Mustered out with Co. May 21, '63
Duffey, Wm. W.,	Pri.	Aug. 15, '62	Wounded at Fredericksburg, Va. Mustered out with Co. May 21, '63
Drewit, George,	Pri.	Aug. 6, '62	Disch. on Surg. Cert. Jan. 12, '63
Goodyear, John A.,	Pri.	Aug. 13, '62	Mustered out with Co. May 21, '63
Gorgas, John,	Pri.	Aug. 15, '62	Mustered out with Co. May 21, '63
Heckendorn, Geo.,	Pri.	Aug. 6, '62	Mustered out with Co. May 21, '63
Heller, Jacob,	Pri.	Aug. 15, '62	Mustered out with Co. May 21, '63
Hart, Isaiah H.,	Pri.	Aug. 15, '62	Mustered out with Co. May 21, '63
Hannan, Robert M.,	Pri.	Aug. 6, '62	Mustered out with Co. May 21, '63
Hannan, Wm. P.,	Pri.	Aug. 6, '62	Mustered out with Co. May 21, '63
Hipple, Jacob,	Pri.	Aug. 6, '62	Disch. on Surg. Cert. Dec. 24, '62
Ingram, David,	Pri.	Aug. 15, '62	Mustered out with Co. May 21, '63
Jacobs, Abraham,	Pri.	Aug. 6, '62	Mustered out with Co. May 21, '63
Kelley, Henry J.,	Pri.	Aug. 15, '62	Disch. on Surg. Cert. Mar. 17, '63
Lyttle, William,	Pri.	Aug. 15, '62	Mustered out with Co. May 21, '63
Miller George H.,	Pri.	Aug. 6, '62	Mustered out with Co. May 21, '63
Martin, Thomas,	Pri.	Aug. 6, '62	Mustered out with Co. May 21, '63
Moudy, George,	Pri.	Aug. 6, '62	Mustered out with Co. May 21, '63
Minich, John W.,	Pri.	Aug. 15, '62	Mustered out with Co. May 21, '63
Mathews, Robert,	Pri.	Aug. 15, '62	Mustered out with Co. May 21, '63
Murtorff, Emauel,	Pri.	Aug. 13, '62	Mustered out with Co. May 21, '63
Murtorff, Wm.,	Pri.	Aug. 13, '62	Wounded at Antietam Sep. 17, '62 Mustered out with Co. May 21, '63
Miller, Eli F.,	Pri.	Aug. 13, '62	Mustered out with Co. May 21, '63
MacDonald, Edward A.,	Pri.	Aug. 13, '62	Mustered out with Co. May 21, '63
MacNaughton, Samuel,	Pri.	Aug. 6, '62	Died of wounds received at Antietam
Noggle, Benjamin,	Pri.	Aug. 6, '62	Mustered out with Co. May 21, '63
Neely, Joseph,	Pri.	Aug. 15, '62	Disch. on Surg. Cert. Oct. 16, '62
Nunemaker, Wm.,	Pri.	Aug. 6, '62	Disch. on Surg. Cert. Apr. 10, '63
Oiler, Samuel,	Pri.	Aug. 6, '62	Disch. on Surg. Cert. Mar. 11, '63
Oiler, Andrew,	Pri.	Aug. 6, '62	Disch. on Surg. Cert. Mar. 14, '63

Name	Rank	Date of Muster in	Remarks
Pie, David,	Pri.	Aug. 15, '62	Mustered out with Co. May 21, '63
Quigley, Edwin D.,	Pri.	Aug. 15, '62	Mustered out with Co. May 21, '63
Rodgers, Alexander,	Pri.	Aug. 6, '62	Mustered out with Co. May 21, '63
Ruggles, William,	Pri.	Aug. 15, '62	Mustered out with Co. May 21, '63
Ramsey, Wm. S.,	Pri.	Aug. 15, '62	Mustered out with Co. May 21, '63
Schuchman, Fred K.,	Pri.	Aug. 6, '62	Mustered out with Co. May 21, '63
Stroble, Frederick,	Pri.	Aug. 6, '62	Mustered out with Co. May 21, '63
Stoner, Sam. A.,	Pri.	Aug. 6, '62	Mustered out with Co. May 21, '63
Shoemaker, Michael,	Pri.	Aug. 6, '62	Mustered out with Co. May 21, '63
Sites, Charles W.,	Pri.	Aug. 6, '62	Mustered out with Co. May 21, '63
Swoveland, Henry,	Pri.	Aug. 13, '62	Mustered out with Co. May 21, '63
Slusser, George W.,	Pri.	Aug. 13, '62	Wounded at Antietam Sep. 17, '62 Mustered out with Co. May 21, '63
Sites, Alfred,	Pri.	Aug. 15, '62	Disch. on Surg. Cert. Feb. 26, '63
Waggoner, Daniel,	Pri.	Aug. 6, '62	Mustered out with Co. May 21, '63
Windo maker, John,	Pri.	Aug. 6, '62	Mustered out with Co. May 21, '63
Wert, Joseph,	Pri.	Aug. 15, '62	Mustered out with Co. May 21, '63
Weiser, John, F.,	Pri.	Aug. 15, '62	Mustered out with Co. May 21, '63
Withrow, James,	Pri.	Aug. 6, '62	Died near Falmouth, Va., Jan. 17, '63

COMPANY H

Recruited in Part at New Cumberland

John C. Hoffaker,	Capt.,	Sep. 2, '62	Disch. on Surg. Cert. Feb. 17, '63
Chas. A. Hood,	2nd Lt.	Aug. 12, '62	Mustered out with Co. May 21, '63
John H. Young,	Sgt.	Aug. 12, '62	Mustered out with Co. May 21, '63
John J. Hull,	Sgt.	Aug. 12, '62	Mustered out with Co. May 21, '63
Benj. F. Hoyer,	Corp.	Aug. 12, '62	Mustered out with Co. May 21, '63
Joseph Yinger,	Corp.	Aug. 12, '62	Mustered out with Co. May 21, '63
John Wise, Sr.,	Corp.	Aug. 12, '62	Mustered out with Co. May 21, '63
David B. Kauffman,	Corp.	Aug. 17, '62	Wounded, absent at muster out
Isaac Bowman,	Corp,	Aug. 12, '62	Disch. on Surg. Cert. Jan. 20, '63
Chauncey C. Wilder,	Corp.	Aug. 12, '62	Disch. on Surg. Cert. Feb. 25, '63
Billet, Jacob M.,	Pri.	Aug. 12, '62	Mustered out with Co. May 21, '63
Christy, Henry,	Pri.	Aug. 12, '62	Mustered out with Co. May 21, '63
Commings, Watson,	Pri.	Aug. 12, '62	Mustered out with Co. May 21, '63
Eisenberger, Frank,	Pri.	Aug. 12, '62	Mustered out with Co. May 21, '63
Evans, Jacob,	Pri.	Aug. 12, '62	Mustered out with Co. May 21, '63
Fisher, Samuel,	Pri.	Aug. 12, '62	Mustered out with Co. May 21, '63
Fetrow, Abel,	Pri.	Aug. 12, '62	Disch. on Surg. Cert. Feb. 10, '63
Guistwhite, Daniel,	Pri.	Aug. 12, '62	Mustered out with Co. May 21, '63
Hall, Chas. D.,	Pri.	Aug. 12, '62	Tr. to 2nd Artillery, Battery D
Harris, James,	Pri.	Aug. 12, '62	Mustered out with Co. May 21, '63
Kirk, John,	Pri.	Aug. 12, '62	Mustered out with Co. May 21, '63
Kauffman, David Sr.,	Pri.	Aug. 12, '62	Mustered out with Co. May 21, '63
Mateer, Albert W.,	Pri.	Aug. 12, '62	Mustered out with Co. May 21, '63
Moyer, Solomon,	Pri.	Aug. 12, '62	Mustered out with Co. May 21, '63
McLaughlin, Alex.,	Pri.	Aug. 12, '62	Mustered out with Co. May 21, '63
McSloy, John,	Pri.	Aug. 12, '62	Absent at muster out

Name	Rank	Date of Muster in	Remarks
Nelson, Frank, Pri.		Aug. 12, '62	Mustered out with Co. May 21, '63
Nelson, David W., Pri.		Aug. 12, '62	Mustered out with Co. May 21, '63
Naylor, Isaac M., Pri.		Aug. 12, '62	Mustered out with Co. May 21, '63
Pray, William C., Pri.		Aug. 12, '62	Mustered out with Co. May 21, '63
Pray, John S., Pri.		Aug. 12, '62	Died near Falmouth, Va.
Roller, Ferdinand, Pri.		Aug. 12, '62	Mustered out with Co. May 21, '63
Rhoads, Cyrus, Pri.		Aug. 12, '62	Disch. on Surg. Cert. Mar. 7, '63
Snyder, Jacob, Pri.		Aug. 12, '62	Mustered out with Co. May 21, '63
Shamton, Alfred C., Pri.		Aug. 12, '62	Mustered out with Co. May 21, '63
Stoner, Albert, Pri.		Aug. 12, '62	Mustered out with Co. May 21, '63
Snavely, John B., Pri.		Aug. 12, '62	Killed at Antietam Sep. 17, '62
Sennet, John W., Pri.		Aug. 30, '62	Not on muster roll
Uhler, Isaac, Pri.		Aug. 12, '62	Disch. on Surg. Cert. Feb. 25, '63
Wetzel, Joseph M., Pri.		Aug. 12, '62	Mustered out with Co. May 21, '63
Wise, John M., Pri.		Aug. 12, '62	Mustered out with Co. May 21, '63

FIRST REGIMENT, MILITIA OF 1862

Organized September 11-13, 1862

Discharged September 23-25, 1862

Field and Staff Officers

Robert A. Lamberton.....Lt.-Colonel
Samuel N. Emminger.....Q. M.
Samuel Phillips .....Chaplain
Charles B. Pfhaler .....Sgt.-Major

COMPANY A

Daniel Shelly .....Captain
Benjamin Longnecker.....1st Lt.
William Willis .....2nd Lt.
Matthew H. Thompson .....1st Sgt.
George Hale .....Sgt.
Solomon B. Reeser .....Sgt.
Henry M. Stouffer .....Sgt.
Henry Pretz .....Sgt.
Samuel Shopp .....Corp.
Cyrus Gilbert .....Corp.
William H. Bigler .....Corp.
Abner C. Brindle .....Corp.
William Barbour .....Corp.
Philip Danner .....Corp.
George W. Eppley .....Corp.
William M. Wise .....Mus.
Jacob E. Shettle .....Mus.
Atkinson, John .....Private
Bates, Samuel .....Private
Bates, Joseph .....Private
Bates, Samuel, Jr. .....Private
Bell, Isaiah .....Private
Burgner, Thomas R. .....Private
Balsley, Warren .....Private
Blair, John .....Private
Bixler, Benjamin .....Private
Beck, John V. .....Private
Brindle, George .....Private
Barnhill, Jonathan .....Private
Collar, William .....Private
Collar, Levi, ...Private
Collar, John .....Private
Conrad, David W. .....Private
Danner, Jacob .....Private
Danner, Frederick .....Private
Downs, Abraham .....Private
Darr, Michael .....Private
Drawbaugh, George .....Private
Dill, Ambrose H. .....Private
Eppley, William H. .....Private
Fetrow, Amos .....Private
Fahnestock, Derrick .....Private
Freese, Joseph .....Private
Freese, Abraham .....Private

Freese, George .....Private
Fisher, Jonathan .....Private
Gardner, David .....Private
Gilbert, Ezra .....Private
Howdeshell, John .....Private
Hess, Henry .....Private
Harrison, William H. .....Private
Hefflefinger, Curtis .....Private
Hursh, Joseph .....Private
Harris, James E. .....Private
Kohler, Jerry .....Private
Kauffman, John C. .....Private
Longsdorf, Jacob C. .....Private
Millard, Joseph .....Private
Mills, William H. .....Private
Monnesmith, Jacob .....Private
Maxwell, Henry .....Private
Maxwell, David .....Private
Myers, David G. .....Private
Millard, Isaac B. .....Private
Moody, Washington .....Private
Nickel, Andrew .....Private
Neiman, James .....Private
Paul, Peter .....Private
Rupp, John S. .....Private
Rupp, Henry .....Private
Shoop, William .....Private
Shettel, Philip S. .....Private
Shettel, Jacob B. .....Private
Shettel, Robert .....Private
Shireman, John .....Private
Shireman, Samuel .....Private
Shelly, Daniel W. .....Private
Shopp, Christian .....Private
Shopp, Jacob S. .....Private
Stayman, Joseph B. .....Private
Smith, Warren L. .....Private
Smith, Harry .....Private
Sadler, William .....Private
Shettel, George B. .....Private
Templin, John M. .....Private
Wise, John H. .....Private
Wise, George, Jr. .....Private
Wise, Eli W. .....Private
Wise, Jeremiah L. .....Private
Weber, David C. .....Private
Weber, Samuel H. .....Private
Weber, Samuel C. .....Private
Wilson, James .....Private
Winemiller, Wesley .....Private
Warner, Levi .....Private
Wise, Jacob W. .....Private
Young, Robert A. .....Private
Zearing, William H. .....Private
Zearing, Jacob .....Private
Zimmerman, Jacob .....Private

COMPANY D

Ephraim Cornman .....Capt
Lewis F. Lyne .....1st Lt.
Samuel Philips .....2nd Lt.
Thomas D. Mahon .....1st Sgt.
Theodore Cornman .....Sgt.
George E. Adams .....Sgt.
Robert D. Cameron .....Sgt.
James Masonheimer .....Sgt.
Robert M. Black .....Corp.
John S. Lash .....Corp
John H. Rheem .....Corp.
John A. Keller .....Corp.
Henry R. Williams .....Corp.
George Wetzel .....Corp.
Oliver Myers .....Corp.
Luther Line .....Corp.
Charles Cornman .....Mus.
Abrims, Samuel .....Private
Arnold, Joseph K. .....Private
Armstrong, Thomas .....Private
Ahl, James W. .....Private
Aughenbach, Henry E. .....Private
Black, Henry P. .....Private
Brandt, George W. .....Private
Bossler, Thompson, Jr. .....Private
Boyle, Ambrose .....Private
Cornman, Frederick .....Private
Cornman, Joseph .....Private
Cornman, John .....Private
Cameron, William J. .....Private
Callio, John G. .....Private
Dinkle, Charles F. .....Private
Ecker, John .....Private
Ensminger, Philip .....Private
Faller, Alphonsus .....Private
Foland, George, Jr. .....Private
Friedley, Jacob .....Private
Fells, Samuel J. .....Private
Geiling, John .....Private
Hampton, Samuel D. .....Private
Harris, Frederick .....Private
Hutton, John .....Private
Heartman, William .....Private
Hetrick, Isaac .....Private
Keller, Henry .....Private
Kutz, Andrew J. .....Private
Koons, Alexander B. .....Private
Koch, Daniel .....Private
Livingston, Jacob .....Private
Lamison, Wilson J. .....Private

Lindermood, George .....Private
Monyer, Peter .....Private
Meck, Charles B. .....Private
Myers, Peter .....Private
Myers, Benjamin .....Private
McCommon, William B. .....Private
McCarter, James .....Private
McCartney, Robert, Jr. .....Private
Neely, John E. .....Private
Pilky, John R. .....Private
Park, George W. .....Private
Sheafer, Robert .....Private
Shade, Emanuel .....Private
Shapley, Charles .....Private
Shrom, George .....Private
Shrom, Joseph, Jr. .....Private
Schaubla, Albert .....Private
Suloff, George .....Private
Swartz, Emanuel .....Private
Weaver, John .....Private
Wolf, Henry .....Private
Weirich, Charles .....Private
Whitman, Lewis .....Private
Woods, William G. .....Private
Zeigler, John P. .....Private
Zeigler, Amos K. .....Private

COMPANY F

Thomas J. Kerr .....Capt.
George W. Chalfant .....1st Lt.
Samuel N. Emminger .....2nd Lt.
Jacob Emminger .....2nd Lt.
Isaac Kauffman .....1st Sgt.
Solomon G. Newman .....Sgt.
George Hummel .....Sgt.
Alpheus Dale .....Sgt.
Robert H. Thomas .....Sgt.
Levi D. Keefer .....Corp.
John J. Clark .....Corp.
David D. Barton .....Corp.
Joseph Ritner .....Corp.
Samuel F. Huston .....Corp.
Thaddeus S. Comfort .....Corp.
Richard W. Oswald .....Corp.
Henry Null .....Corp.
Jacob Slyder .....Mus.
Barrick, George .....Private
Beelman, George .....Private
Bishop, Eli .....Private
Bitner, William H. .....Private
Bowman, Benjamin F. .....Private
Boyer, John S. .....Private
Bover, Harry .....Private
Bobb, George W. .....Private
Brindle, David .....Private
Carl, Joseph .....Private
Carmany, David J. .....Private
Clark, Andrew A. .....Private
Coble, Daniel W. .....Private
Coble, Jacob .....Private
Coover, John B. .....Private
Coover, John L. .....Private
Coover, George .....Private
Cowden, Andrew .....Private
Dale, James A. .....Private
Dallam, George C. .....Private
Duey, George .....Private
Duey, Jacob .....Private
Eberly, Allison K. .....Private
Eberly, Henry M. .....Private
Eberly, William H. .....Private
Eberly, Levi .....Private
Friese, Michael, Jr. .....Private
Garver, Andrew A. .....Private
Guswiler, Martin .....Private
Harkins, Daniel .....Private
Hauck, George W. .....Private
Hefflefinger, Samuel .....Private
Higley, David .....Private
Hinkel, Samuel .....Private
Hurd, Daniel .....Private
Hurst, Daniel W. .....Private
Irvin, James D. .....Private
Kauffman, Isaac H. .....Private
Keene, Edwin S. .....Private
Leidig, Joseph .....Private
Lloyd, Charles A. .....Private
Lloyd, James E. .....Private
Machlin, James L. .....Private
Martin, Alfred .....Private
Mateer, Harvey A. .....Private
Mateen, Samuel A. .....Private
Miller, Augustus .....Private
Miller, Jacob C. .....Private
Miller, William .....Private
Mohler, George N. .....Private
McKittrick, Edward O. .....Private
Nichol, Joseph M. .....Private
Oswald, William N. .....Private
Otstot, George .....Private
Painter, Benneville C. .....Private
Rich, Abraham C. .....Private
Roddy, Thomas P. .....Private
Rupp, John C. .....Private
Schutt, George L. .....Private
Seifert, Emanuel .....Private
Seifert, Henry .....Private
Seifert, Peter .....Private

Schroeder, Harry B. .....Private
Sheely, William .....Private
Shellenberger, Benj. F. .....Private
Smith, James A. .....Private
Smith, John J. .....Private
Statler, Augustus, J. .....Private
Statler, Jonathan F. .....Private
Statler, James B. .....Private
Titzel, Christian H. .....Private
Titzel, George W. .....Private
Tyson, James .....Private
Wetzel, Peter .....Private
Wingert, Amos .....Private
Wilson, William .....Private
Whistler, Wm. H. .....Private
Zimmerman, John C. .....Private
Zug, John E. .....Private

COMPANY G

Thomas B. Bryson .....Captain
Wm. Bryson .....1st Lt.
Samuel McGaw .....1st Lt.
John Shaffer .....2nd Lt.
John Lininger .....1st Sgt.
George C. Shaeffer .....Sgt.
Henry Beistline .....Sgt.
Milton C. Staymon .....Sgt.
Lewis Wollet .....Sgt.
Christian Deitz .....Corp.
John Basehore .....Corp.
Joseph Erb .....Corp.
James Martin .....Corp.
William Pretz .....Corp.
Samuel Mumma .....Corp.
Joseph A. Brenner .....Corp.
Samuel A. Basehore .....Corp.
John Conrad .....Mus.
Baker, Michael .....Private
Basehore, Samuel .....Private
Basehore, Peter .....Private
Breneman, Heisy .....Private
Bretz, Daniel .....Private
Deitz, Zachariah .....Private
Ellenger, Henry .....Private
Erb, Benjamin, Jr. .....Private
Eslinger, Jacob F. .....Private
Fisher, John G. .....Private
Fox, Wm. W. .....Private
Green, John .....Private
Grunden, Peter .....Private
Kime, Barney H. .....Private
Kuster, Lefever .....Private
Lantz, John S. .....Private
Laramore, Thomas .....Private
Logan, William .....Private
Morthland, Wm. .....Private
Myers, Temphus .....Private
Nesbit, James A. .....Private
Parks, Wilson .....Private
Quigley, John .....Private
Rupp, Isaac .....Private
Rupp, Wilson .....Private
Shall, George F. .....Private
Shall, Levi .....Private
Shumbarger, Nicholas .....Private
Stone, Andrew .....Private
Stone, Henry .....Private
Sheaffer, John .....Private
Wagoner, Benjamin .....Private
Wertz, Peter .....Private
Wickley, Oliver .....Private
Wolf, Peter .....Private

COMPANY H

Daniel May .....Capt.
David Reese .....1st Lt.
J. DeWitt Sprout .....2nd Lt.
George Brinton .....1st Sgt.
David Watkins .....Sgt.
Emanuel Hoppy .....Sgt.
Joseph Dunbar .....Sgt.
Jacob Silks .....Sgt.
Frederick Killheffer .....Corp.
John Olewine .....Corp.
John Maley .....Corp.
Hiram Dunbar .....Corp.
George Brown .....Corp.
Charles Sponsler .....Corp.
Samuel Benner .....Corp.
Abram Lehman .....Corp.
Anderson, George .....Private
Books, Henry .....Private
Books, Daniel .....Private
Bender, Christian .....Private
Baughman, Albert .....Private
Carlyle, Stephen D. .....Private
Croll, Augustus .....Private
Donnell, Joseph .....Private
Davis, Lewis .....Private
Eckert, Levi .....Private
Eckert, John .....Private
Eckert, Jacob .....Private
Eichelberger, Jacob .....Private
Eusor, George .....Private

Ebner, C. Augustus .....Private
Frank, Benjamin .....Private
Freeland, John .....Private
Freeland, Alfred .....Private
George, John .....Private
George, Alexander .....Private
George, William .....Private
Gable, John .....Private
Hughes, Stephen .....Private
Hurley, Henry .....Private
Hilliard, Alfred .....Private
Heiges, David .....Private
Hanks, William .....Private
Hoover, Christian H. .....Private
Hummel, Jacob .....Private
Hoover, Abram .....Private
Kraber, Christian .....Private
Keys, David .....Private
Kynor Wm. S. .....Private
Keys, Stephens .....Private
Keys, Jacob .....Private
Keefer David .....Private
Kilheffer, Daniel .....Private
Knaway, Valentine .....Private
Lehman, Leander .....Private
Livingston, George Wm. .....Private
Linganfield, John .....Private
Lautv, Jacob .....Private
Martin, Franklin .....Private
Molty, Tobias .....Private
Molty, Augustus .....Private
Mayley, William .....Private
Mullin, Howard .....Private
McClanigan, Christian .....Private
McCartney, James .....Private
Noss, Jacob F. .....Private
Neidig, John B. .....Private
Rife, Jacob .....Private
River, Elias .....Private
Rapp, Levi .....Private
Rupley, Amos .....Private
Rickart, Charles .....Private
Rishell, Samuel .....Private
Roth, Solomon .....Private
Stees, George W. .....Private
Shellenberger, Moses .....Private
Shelly, John .....Private
Shumaker, Edward .....Private
Stahler, Adam .....Private
Shellenberger, John .....Private
Sheets, William .....Private
Seiple, James W. .....Private
Thomas, David .....Private
Tillman, David .....Private
Turner, Samuel .....Private
Taylor, James R. .....Private
White, Benjamin B. .....Private
Wilbar, Charles F. .....Private
White, Oliver .....Private
Williams, Griffith W. .....Private
Wynkoop, Cornelius .....Private
Wenty, William .....Private
Zimmerman, John .....Private

COMPANY I

Christian P. Humrich .....Capt.
John B. Alexander .....1st Lt.
Charles E. Maglaughlin .....2nd Lt.
John F. Steele .....1st Sgt.
Luther M. Myers .....Sgt.
William B. Gregg .....Sgt.
Jonathan Henninger .....Sgt.
Jacob W. Keeny .....Sgt.
William M. Ogilby .....Corp.
Charles D. Law .....Corp.
Alpheus I. Marshall .....Corp.
Joshua P. Bixler .....Corp.
John C. Graham .....Corp.
Alexander K. Sheafer .....Corp.
Samuel Hepburn .....Corp.
David Dixon .....Corp.
Arbegast, John W. .....Private
Ashenfelter, Singleton .....Private
Bosserman, John E. .....Private
Beatty, William P. .....Private
Bierbower, Vincent .....Private
Brown, Sebastian .....Private
Bender, John .....Private
Brady, Joseph F. .....Private
Bowman, James B. .....Private
Blair, George W. .....Private
Chrismon, Augustus .....Private
Curtis, John M. .....Private
Clymer, John F. .....Private
Clepper, John A. .....Private
Duncan, James B. .....Private
Dunbar, James A. .....Private
Duke, John A. .....Private
Dick, Henry W. .....Private
Eckel, Charles P. .....Private
Edmonds, Jefferson .....Private
Egolf, Joseph .....Private
Fetter, Isaiah .....Private
Fetter, John .....Private
Foote, Benjamin .....Private
Gardner, Martin F. .....Private
Green, John M. .....Private

Gibb, William .....Private
Goodyear, George W. .....Private
Ginger, John .....Private
Halbert, Robert S. .....Private
Hepburn, Hopewell .....Private
Leonard, Daniel C. .....Private
Leidig, Leonard .....Private
Leeds, Charles H. .....Private
Murray, Herman D. .....Private
Murray, Charles L. .....Private
Myers, William .....Private
Myers, John .....Private
Martin, Samuel D. .....Private
McMillen, Michael W. .....Private
McClun, George G. .....Private
McGonigal, William .....Private
Noble, Edwin G. .....Private
Ogilby, Joseph W. .....Private
Pitcher, Edwin F. .....Private
Peebles, John L. .....Private
Phaler, Charles B. .....Private
Riley, Thomas A. .....Private
Rhoads, Alfred M. .....Private
Rheem, Albert K. .....Private
Schuchman, George L. .....Private
Sharpe, Thomas .....Private
Sheafer, Andrew N. .....Private
Shaffer, Vosburg N. .....Private
Sawyer, William C. .....Private
Shapley, Rufus E. .....Private
Sherwood, Henry C. .....Private
Steele, Morrison U. .....Private
Sener, Alfred S., Jr. .....Private
Shissler, David .....Private
Shellaberger, Jacob H. .....Private
Washmood, James M. .....Private
Williams, Jacob S. .....Private
Weakley, James M. .....Private
Zimmerman, Thomas C. .....Private

ONE HUNDRED AND THIRTY-EIGHTH REGIMENT

COMPANY B

Hemminger, George, Pri. Aug. 16, '62 Prisoner from Jul. 9, '64, to Mar. 25, '65. Mustered out with Co. June 23, '65

ONE HUNDRED AND THIRTY-NINTH REGIMENT

COMPANY D

Forney, Philip, Pri. Sep. 1, '62 Wounded. Mustered out July 21, '65

ONE HUNDRED AND FORTY-THIRD REGIMENT

COMPANY C

Meloy, George H., Pri. Aug. 7, '63 Mustered out June 12, '65

COMPANY E

Heiser, John, Pri. Sep. 14, '63 Died of wounds June 24, '64

ONE HUNDRED AND FORTY-EIGHTH REGIMENT

COMPANY A

Bair, Isaac, Pri. Aug. 15, '63 Killed at Deep Bottom, Va., Aug. 16, '64

ONE HUNDRED AND FORTY-NINTH REGIMENT

COMPANY C

John Hefflefinger, Mus. Aug. 13, '62 Mustered out June 24, '65

COMPANY E

Funk, John A., Pri. Aug. 13, '63 Mustered out Jun. 24, '65
Gephart, Sam'l. C., Pri. Aug. 24, '63 Wd. Mustered out Jun. 24, '65
Haymaker, Andrew C., Pri. Aug. 29, '62 Wd. Mustered out Jun. 24, '65
Smith, James, Pri. Jun. 24, '64 Mustered out May 5, '65

COMPANY G

Enzer, George, Pri. Aug. 18, '63 Died in prison Oct. 18, '64
Kline, L. D., Pri. Mar. 10, '65 Mustered out Jun. 24, '65
Rapp, Levi, Pri. Aug. 15, '63 Died in prison Oct. 18, '64

COMPANY H

Jumper, Barnet, Pri. ——— Wounded. Discharged May 4, '65
Shulenberger, B. F., Pri. Aug. 15, '63 Mustered out May 5, '65

COMPANY I

Campbell, David M., Pri. Mar. 27, '63 Mustered out June 24, '65

COMPANY K

Bowman, J. Van, Pri. Apr. 5, '65 Mustered out Jun. 24, '65
Lesher, Jacob, Pri. Aug. —, '63 Mustered out May 5, '65

COMPANY —

Gutshall, John W., Pri. Aug. 14, '63 Mustered out May 5, '65
Koser, Wm. A., Pri. Aug. 15, '63 Mustered out May 5, '65
O'Donnel, Addison, Pri. Sep. 18, '63 Mustered out May 5, '65
Snyder, Abraham H., Pri. Jun. 22, '64 Mustered out May 5, '65

ONE HUNDRED AND FIFTY-EIGHTH REGIMENT DRAFTED—NINE MONTHS SERVICE FIELD AND STAFF OFFICERS

Name	Rank	Date of Muster in	Remarks
Martin G. Hale,	Major,	Nov. 1, '62	Pro. from Capt. Co. F, Nov. 24, '62. Mustered out with Regt. Aug. 12, '63
David E. Longsdorf,	Q. M.	Nov. 1, '62	Pro. from Pri. Co. A, Nov. 30, '62. Mustered out with Regt. Aug. 12, '63
Adam Orris,	Sr. Maj.	Nov. 1, '62	Pro. from Corp. Co. A, Feb. 14, '63. Mustered out with Regt. Aug. 12, '63

COMPANY A

Name	Rank	Date of Muster in	Remarks
H. A. Longsdorf,	Capt.	Nov. 1, '62	Mustered out with Co. Aug. 12, '63
Wm. E. Karns,	1st. Lt.	Nov. 1, '62	Mustered out with Co. Aug. 12, '63
Michael A. Leidig,	2nd Lt.	Nov. 1, '62	Mustered out with Co. Aug. 12, '63
James A. Sibbett,	1st Sgt.	Nov. 1, '62	Mustered out with Co. Aug. 12, '63
Chas. W. Sheafer,	Sgt.	Nov. 1, '62	Mustered out with Co. Aug. 12, '63
Geo. F. Longsdorf,	Sgt.	Nov. 1, '62	Mustered out with Co. Aug. 12, '63
Frederick Goodyear,	Sgt.	Nov. 1, '62	Mustered out with Co. Aug. 12, '63
Levi Miller,	Sgt.	Nov. 1, '62	Mustered out with Co. Aug. 12, '63
George K. Duey,	Sgt.	Nov. 1, '62	Disch. on Surg. Cert. Dec. 5, '62
Henry Wilbert,	Sgt.	Nov. 1, '62	Disch. by Special Order Nov. 21, '62
T. N. Williamson,	Corp.	Nov. 1, '62	Mustered out with Co. Aug. 12, '63
Samuel Bishop,	Corp.	Nov. 1, '62	Mustered out with Co. Aug. 12, '63
James A. Nesbit,	Corp.	Nov. 1, '62	Mustered out with Co. Aug. 12, '63
Samuel Forney,	Corp.	Nov. 1, '62	Mustered out with Co. Aug. 12, '63
Henry Wollet,	Corp.	Nov. 1, '62	Mustered out with Co. Aug. 12, '63
Jessie H. Morrett,	Corp.	Nov. 1, '62	Mustered out with Co. Aug. 12, '63
Adam Orris,	Corp.	Nov. 1, '62	Pro. to Sgt.-Maj. Feb. 11, '63
Arbogast, Jacob M.,	Pri.	Nov. 1, '62	Mustered out with Co. Aug. 12, '63
Arbogast, John W.,	Pri.	Nov. 1, '62	Mustered out with Co. Aug. 12, '63
Beistline, Wm. E.,	Pri.	Nov. 1, '62	Mustered out with Co. Aug. 12, '63
Bobb, Alfred A.,	Pri.	Nov. 1, '62	Mustered out with Co. Aug. 12, '63
Burkholder, Wm.,	Pri.	Nov. 1, '62	Mustered out with Co. Aug. 12, '63
Bretz, Daniel,	Pri.	Nov. 1, '62	Mustered out with Co. Aug. 12, '63
Brownawell, W. H.,	Pri.	Nov. 1. '62	Mustered out with Co. Aug. 12, '63
Burget, Martin,	Pri.	Nov. 1, '62	Disch. on Surg. Cert. Dec. 6, '62
Beistline, Henry,	Pri.	Nov. 1, '62	Disch. on Surg. Cert. Dec. 6, '62
Brindle, Jacob,	Pri.	Nov. 1, '62	Disch. by Special Order Nov. 20, '62
Brindle, Levi,	Pri.	Nov. 1, '62	Disch. by Special Order Nov. 20, '62
Barnhill, David,	Pri.	Nov. 1, '62	Died at Washington, N. C., Jun. 27, '63
Bricker, Jacob,	Pri.	Nov. 1, '62	Died at Washington, N. C., Jul. 8, '63
Coover, George,	Pri.	Nov. 1. '62	Mustered out with Co. Aug. 12, '63
Crout, John,	Pri.	Nov. 1, '62	Mustered out with Co. Aug. 12, '63
Cunningham, James,	Pri.	Nov. 1, '62	Died at Newbern, N. C., Jan. 25, '63
Dallam, George C.,	Pri.	Nov. 1, '62	Mustered out with Co. Aug. 12, '63
Erford, John J.,	Pri.	Nov. 1, '62	Mustered out with Co. Aug. 12, '63
Evans, Joseph,	Pri.	Nov. 1, '62	Mustered out with Co. Aug. 12, '63
Ewing, Alexander J.,	Pri.	Nov. 1, '62	Mustered out with Co. Aug. 12, '63
Gutshall, George,	Pri.	Nov. 1, '62	Mustered out with Co. Aug. 12, '63
Griffith, John W.,	Pri.	Nov. 1. '62	Mustered out with Co. Aug. 12, '63
Henneman, Wm.,	Pri.	Nov. 1, '62	Mustered out with Co. Aug. 12, '63
Horner, George,	Pri.	Nov. 1, '62	Mustered out with Co. Aug. 12, '63
Hoy, Adam,	Pri.	Nov. 1, '62	Mustered out with Co. Aug. 12, '63
Hoover, Philip,	Pri.	Nov. 1, '62	Mustered out with Co. Aug. 12, '63
Hess, Abraham	Pri.	Nov. 1, '62	Mustered out with Co. Aug. 12, '63
Hippehamer, Wm.,	Pri.	Nov. 1, '62	Mustered out with Co. Aug. 12, '63
Heckman, John,	Pri.	Nov. 1, '62	Disch. on Surg. Cert. Jun. 29, '62
Jones, Richard,	Pri.	Nov. 1, '62	Mustered out with Co. Aug. 12, '63
Karns, David M.,	Pri.	Nov. 1, '62	Mustered out with Co. Aug. 12, '63
Kiser, John,	Pri.	Nov. 1, '62	Mustered out with Co. Aug. 12, '63

Name	Rank	Muster in Date of	Remarks
Launtz, David, Pri.		Nov. 1, '62	Mustered out with Co. Aug. 12, '63
Longsdorf, David E., Pri.		Nov. 1, '62	Pro. to Q. M. Nov. 30, '62
Minich, John, Pri.		Nov. 1, '62	Mustered out with Co. Aug. 12, '63
Mondorf, David, Pri.		Nov. 1, '62	Mustered out with Co. Aug. 12, '63
Morrett, Hezekiah, Pri.		Nov. 1, '62	Disch. on Surg. Cert. Dec. 6, '62
Myers, Abraham, Pri.		Nov. 1, '62	Died at New Kingston, Pa., Aug. 2, '63
McElwee, George, Pri.		Nov. 1, '62	Mustered out with Co. Aug. 12, '63
Noggle, Washington, Pri.		Nov. 1, '62	Mustered out with Co. Aug. 12, '63
Oatman, Henry, Pri.		Nov. 1, '62	Died at Washington, N. C., Jun. 30, '63
Rauhouser, John, Pri.		Nov. 1, '62	Mustered out with Co. Aug. 12, '63
Rice, Henry C., Pri.		Nov. 1, '62	Mustered out with Co. Aug. 12, '63
Reeser, John C., Pri.		Nov. 1, '62	Mustered out with Co. Aug. 12, '63
Spangler, Samuel, Pri.		Nov. 1, '62	Mustered out with Co. Aug. 12, '63
Swove, Wm., Pri.		Nov. 1, '62	Mustered out with Co. Aug. 12, '63
Swartz, Wm. H., Pri.		Nov. 1, '62	Mustered out with Co. Aug. 12, '63
Steigleman, John W., Pri.		Nov. 1, '62	Mustered out with Co. Aug. 12, '63
Swanger, George, Pri.		Nov. 1, '62	Mustered out with Co. Aug. 12, '63
Swiler, John C., Pri.		Nov. 1, '62	Disch. by Special Order Dec. 4, '62
Strawbaugh, Josph, Pri.		Nov. 1, '62	Disch. by Special Order Nov. 29, '62
Walters, John H., Pri.		Nov. 1, '62	Mustered out with Co. Aug. 12, '63
Wollet, Daniel, Pri.		Nov. 1, '62	Mustered out with Co. Aug. 12, '63
Witcomb, David, Pri.		Nov. 1, '62	Mustered out with Co. Aug. 12, '63
Yengst, William, Pri.		Nov. 1, '62	Mustered out with Co. Aug. 12, '63

COMPANY C

William R. Linn, Capt.		Nov. 1, '62	Resigned Jun. 9, '63
Chas. Householder, Capt.		Nov. 1, '62	Mustered out with Co. Aug. 12, '63
Samuel Mohler, 1st Lt.		Nov. 1, '62	Mustered out with Co. Aug. 12, '63
Grier N. Grayson, 1st Sgt.		Nov. 1, '62	Mustered out with Co. Aug. 12, '63
Samuel D. Zeigler, Sgt.		Nov. 1, '62	Mustered out with Co. Aug. 12, '63
Solomon Strohm, Sgt.		Nov. 1, '62	Mustered out with Co. Aug. 12, '63
Joseph Drawbaugh, Sgt.		Nov. 1, '62	Mustered out with Co. Aug. 12, '63
Robert Fulton, Sgt.		Nov. 1, '62	Mustered out with Co. Aug. 12, '63
Robert B. Hays, Sgt.		Nov. 1, '62	Pro. from Q. M. Sgt. Nov. 27, '62
Andrew J. Kutz, Corp.		Nov. 1, '62	Mustered out with Co. Aug. 12, '63
Nathan J. Adams, Corp.		Nov. 1, '62	Mustered out with Co. Aug. 12, '63
Charles Linderberger, Corp.		Nov. 1, '62	Mustered out with Co. Aug. 12, '63
Jacob Barley, Corp.		Nov. 1, '62	Mustered out with Co. Aug. 12, '63
Abraham Wert, Corp.		Nov. 1, '62	Mustered out with Co. Aug. 12, '63
John Z. Paul, Corp.		Nov. 1, '62	Disch. on Surg. Cert. Dec. 6, '62
Albert, Wm. A., Pri.		Nov. 1, '62	Mustered out with Co. Aug. 12, '63
Allen, Samuel, Pri.		Nov. 1, '62	Mustered out with Co. Aug. 12, '63
Ashonfelter, Sam'l. Pri.		Nov. 1, '62	Mustered out with Co. Aug. 12, '63
Bender, Levi, Pri.		Nov. 1, '62	Mustered out with Co. Aug. 12, '63
Brinhower, Simon, Pri.		Nov. 1, '62	Mustered out with Co. Aug. 12, '63
Berry, Samuel, Pri.		Nov. 1, '62	Mustered out with Co. Aug. 12, '63
Bloser, Benjamin, Pri.		Nov. 1, '62	Mustered out with Co. Aug. 12, '63
Brimesser, Benj., Pri.		Nov. 1, '62	Mustered out with Co. Aug. 12, '63
Bender, Simon, Pri.		Nov. 1, '62	Disch. on Surg. Cert. Nov. 2, '62

Name	Rank	Date of Muster in	Remarks
Diller, Henry H.,	Pri.	Nov. 1, '62	Mustered out with Co. Aug. 12, '63
Doner, Emanuel D.,	Pri.	Nov. 1, '62	Mustered out with Co. Aug. 12, '63
Finkenbinder, G. M.,	Pri.	Nov. 1, '62	Mustered out with Co. Aug. 12, '63
Gallagher, Hiram,	Pri.	Nov. 1, '62	Mustered out with Co. Aug. 12, '63
Geese, William,	Pri.	Nov. 1, '62	Mustered out with Co. Aug. 12, '63
Gingher, John,	Pri.	Nov. 1, '62	Mustered out with Co. Aug. 12, '63
Gruver, John,	Pri.	Nov. 1, '62	Disch. by Special Order Dec. —, '62
Haines, John C.,	Pri.	Nov. 1, '62	Mustered out with Co. Aug. 12, '63
Haslam, William,	Pri.	Nov. 1, '62	Mustered out with Co. Aug. 12, '63
Hefflefinger, Joseph,	Pri.	Nov. 1, '62	Mustered out with Co. Aug. 12, '63
Henry, William,	Pri.	Nov. 1, '62	Mustered out with Co. Aug. 12, '63
Hipple, Joseph,	Pri.	Nov. 1, '62	Mustered out with Co. Aug. 12, '63
Hiser, William,	Pri.	Nov. 1, '62	Mustered out with Co. Aug. 12, '63
Hood, Robert,	Pri.	Nov. 1, '62	Mustered out with Co. Aug. 12, '63
Horst, Moses,	Pri.	Nov. 1, '62	Mustered out with Co. Aug. 12, '63
Kinard, Samuel,	Pri.	Nov. 1, '62	Mustered out with Co. Aug. 12, '63
Kriner, Samuel,	Pri.	Nov. 1, '62	Mustered out with Co. Aug. 12, '63
Kunkle, John,	Pri.	Nov. 1, '62	Mustered out with Co. Aug. 12, '63
Kuntz, William,	Pri.	Nov. 1, '62	Disch. on Surg. Cert. Nov. 20, '62
Landis, Samuel,	Pri.	Nov. 1, '62	Mustered out with Co. Aug. 12, '63
Lichty, Thomas,	Pri.	Nov. 1, '62	Mustered out with Co. Aug. 12, '63
Longnecker, John K.,	Pri.	Nov. 1, '62	Mustered out with Co. Aug. 12, '63
Lutz, Samuel,	Pri.	Nov. 1, '62	Mustered out with Co. Aug. 12, '63
Messimer, William,	Pri.	Nov. 1, 62	Mustered out with Co. Aug. 12, '63
Miller, Daniel A.,	Pri.	Nov. 1, '62	Mustered out with Co. Aug. 12, '63
Minich, Lazarus,	Pri.	Nov. 1, '62	Mustered out with Co. Aug. 12, '63
Minich, Henry,	Pri.	Nov. 1, '62	Mustered out with Co. Aug. 12, '63
Minich, Peter,	Pri.	Nov. 1, '62	Mustered out with Co. Aug. 12, '63
Minich, Elias,	Pri.	Nov. 1, '62	Mustered out with Co. Aug. 12, '63
Musser, Abraham R.,	Pri.	Nov. 1, '62	Mustered out with Co. Aug. 12, '63
Myers, Joseph,	Pri.	Nov. 1, '62	Mustered out with Co. Aug. 12, '63
Mears, Peter F.,	Pri.	Nov. 1, '62	Disch. on Surg. Cert. Nov. 20, '62
Miller, David S.,	Pri.	Nov. 1, '62	Disch. by Special Order Dec. 11, '62
McCaskey, Jos. A.,	Pri.	Nov. 1, '62	Died on U. S. Transport Jul. 11, '63
Neely, John S.,	Pri.	Nov. 1, '62	Mustered out with Co. Aug. 12, '63
Natcher, Michael H.,	Pri.	Nov. 1, '62	Disch. on Surg. Cert. Dec. 6, '62
Orris, Christopher,	Pri.	Nov. 1, '62	Disch. on Surg. Cert. Dec. 6, '62
Reed, John J.,	Pri.	Nov. 1, '62	Mustered out with Co. Aug. 12, '63
Russell, Thos. K.,	Pri.	Nov. 1, '62	Mustered out with Co. Aug. 12, '63
Ritner, Peter,	Pri.	Nov. 1, '62	Pro to Com. Sgt. Nov. 27, '62
Shambaugh, Philip,	Pri.	Nov. 1, '62	Mustered out with Co. Aug. 12, '63
Smith, Henry,	Pri.	Nov. 1, '62	Mustered out with Co. Aug. 12, '63
Smith, Wilson,	Pri.	Nov. 1, '62	Mustered out with Co. Aug. 12, '63
Shugarts, Anthony,	Pri.	Nov. 1, '62	Mustered out with Co. Aug. 12, '63
Spelman, Clement,	Pri.	Nov. 1, '62	Mustered out with Co. Aug. 12, '63
Sperow, Samuel,	Pri.	Nov. 1, '62	Mustered out with Co. Aug. 12, '63
Stover, Jacob,	Pri.	Nov. 1, '62	Mustered out with Co. Aug. 12, '63
Strough, Henry,	Pri.	Nov. 1, '62	Mustered out with Co. Aug. 12, '63
Stump, Michael,	Pri.	Nov. 1, '62	Mustered out with Co. Aug. 12, '63
Swigert, Abm. W.,	Pri.	Nov. 1, '62	Mustered out with Co. Aug. 12, '63
Swonger, Henry,	Pri.	Nov. 1, '62	Mustered out with Co. Aug. 12, '63

Name	Rank	Date of Muster in	Remarks
Sells, Jeremiah, Pri.		Nov. 1, '62	Disch. on Surg. Cert. Nov. 20, '62
Smith, John W., Pri.		Nov. 1, '62	Disch. on Surg. Cert. Nov. 26, '62
Sells, John, Pri.		Nov. 1, '62	Died at Washington, N. C., May 8, '63
Throne, Emanuel, Pri.		Nov. 1, '62	Mustered out with Co. Aug. 12, '63
Thumma, Samuel, Pri.		Nov. 1, '62	Mustered out with Co. Aug. 12, '63
Tritt, Samuel A., Pri.		Nov. 1, '62	Disch. by Special Order Nov. 20, '62
Waggoner, Alfred, Pri.		Nov. 1, '62	Mustered out with Co. Aug. 12, '63
Waggoner, John W., Pri.		Nov. 1, '62	Mustered out with Co. Aug. 12, '63
Walker, Peter B., Pri.		Nov. 1, '62	Mustered out with Co. Aug. 12, '63
Wetsel, Moses, Pri.		Nov. 1, '62	Mustered out with Co. Aug. 12, '63
Weary, David, Pri.		Nov. 1, '62	Mustered out with Co. Aug. 12, '63
Wert, Daniel, Pri.		Nov. 1, '62	Mustered out with Co. Aug. 12, '63
Wier, Peter, Pri.		Nov. 1 '62	Mustered out with Co. Aug. 12, '63
Wolf, Barnet, Pri.		Nov. 1, '62	Mustered out with Co. Aug. 12, '63
Wetzel, William, Pri.		Nov. 1, '62	Died at Washington, N. C., May 27, '63
Zeigler, John, Pri.		Nov. 1, '62	Disch. by Special Order Dec. 11, '62
		COMPANY F	
Martin G. Hale, Capt.		Nov. 1, '62	Pro. to Major Nov. 24, '62
Henry S. Crider, Capt.		Nov. 1, '62	Mustered out with Co. Aug. 12, '63
Sam'l. B. Deihl, Capt.		Nov. 1, '62	Mustered out with Co. Aug. 12, '63
Patrick G. McCoy, 1st '62	Lt.	Nov. 1,	Mustered out with Co. Aug. 12, '63
John P. Wise, 1st Sgt.		Nov. 1, '62	Mustered out with Co. Aug. 12, '63
Sam'l. E. Piper, Sgt.		Nov. 1, '62	Mustered out with Co. Aug. 12, '63
John Goodhart, Sgt.		Nov. 1, '62	Mustered out with Co. Aug. 12, '63
George Bushey, Sgt.		Nov. 1, '62	Mustered out with Co. Aug. 12, '63
William N. King, Sgt.		Nov. 1, '62	Mustered out with Co. Aug. 12, '63
Daniel Miller, Sgt.		Nov. 1, '62	Pro. to Com. Sgt. Mar. 20, '63
Marion Goodhart, Corp.		Nov. 1, '62	Mustered out with Co. Aug. 12, '63
Henry Dyerman, Corp.		Nov. 1, '62	Mustered out with Co. Aug. 12, '63
George Yocum, Corp.		Nov. 1, '62	Mustered out with Co. Aug. 12, '63
Isaac Wagoner, Corp.		Nov. 1, '62	Mustered out with Co. Aug. 12, '63
John Hemminger, Corp.		Nov. 1, '62	Mustered out with Co. Aug. 12, '63
Conrad Farner, Corp.		Nov. 1, '62	Mustered out with Co. Aug. 12, '63
Thomas Sharp, Corp.		Nov. 1, '62	Mustered out with Co. Aug. 12, '63
Barrick, George, Pri.		Nov. 1, '62	Mustered out with Co. Aug. 12, '63
Beecher, Jesse, Pri.		Nov. 1, '62	Mustered out with Co. Aug. 12, '63
Bushey, Jacob, Pri.		Nov. 1, '62	Mustered out with Co. Aug. 12, '63
Bush, William, Pri.		Nov. 1, '62	Mustered out with Co. Aug. 12, '63
Bay, James D., Pri.		Nov. 1, '62	Disch. on Surg. Cert. Nov. 17, '62
Bistline, Andrew, Pri.		Nov. 1, '62	Disch. on Surg. Cert. Nov. 17, '62
Black, Isaac Pri.		Nov. 1, '62	Disch. by Special Order. Date unknown
Bolan, Frank, Pri.		Nov. 1, '62	Disch. on Surg. Cert. Nov. 17, '62
Campbell, Andrew, Pri.		Nov. 1, '62	Mustered out with Co. Aug. 12, '63
Chamberlain, Isaac, Pri.		Nov. 1, '62	Mustered out with Co. Aug. 12, '63
Coons George, Pri.		Nov. 1, '62	Mustered out with Co. Aug. 12, '63
Campbell, Hugh, Pri.		Nov. 1, '62	Died at Neubern, N. C., Jan. 25, '63
Davidson, John, Pri.		Nov. 1, '62	Mustered out with Co. Aug. 12, '63
Diven, Henry, Pri.		Nov. 1, '62	Mustered out with Co. Aug. 12, '63
Diven, Andrew, Pri.		Nov. 1, '62	Mustered out with Co. Aug. 12, '63
Dryman, David Pri.		Nov. 1, '62	Mustered out with Co. Aug. 12, '63

Name	Rank	Date of Muster in	Remarks
Evilhock, Geo. W.,	Pri.	Nov. 1, '62	Disch. on Surg. Cert. Nov. 17, '62
Frantz, Joseph,	Pri.	Nov. 1, '62	Mustered out with Co. Aug. 12, '63
Ferree, William,	Pri.	Nov. 1, '62	Disch. on Surg. Cert. Nov. 17, '63
Fickes, Andrew,	Pri.	Nov. 1, '62	Disch. on Surg. Cert. May 29, '63
Ford, Zachariah,	Pri.	Nov. 1, '62	Died at Neubern, N. C., Jan. 23, '63
Ford, Levi,	Pri.	Nov. 1, '62	Died at Washington, N. C., Jun. 25, '63
Garman, Leonard,	Pri.	Nov. 1, '62	Mustered out with Co. Aug. 12, '63
Gutshall, Daniel,	Pri.	Nov. 1, '62	Mustered out with Co. Aug. 12, '63
Hippensteel, Joseph,	Pri.	Nov. 1, '62	Mustered out with Co. Aug. 12, '63
Hoover, Samuel,	Pri.	Nov. 1, '62	Mustered out with Co. Aug. 12, '63
Hoover, Joseph,	Pri.	Nov. 1, '62	Mustered out with Co. Aug. 12, '63
Huston, Alfred,	Pri.	Nov. 1, '62	Mustered out with Co. Aug. 12, '63
Humer, Samuel,	Pri.	Nov. 1, '62	Mustered out with Co. Aug. 12, '63
Heagy, John,	Pri.	Nov. 1, '62	Disch. on Surg. Cert. May 29, '63
Ingram, Isaac,	Pri.	Nov. 1, '62	Mustered out with Co. Aug. 12, '63
Ingram, William,	Pri.	Nov. 1, '62	Absent, in hospital at muster out
Kunkleman, Frank,	Pri.	Nov. 1, '62	Mustered out with Co. Aug. 12, '63
Kendig, Levi,	Pri.	Nov. 1, '62	Mustered out with Co. Aug. 12, '63
Lamison, Rich. C.,	Pri.	Nov. 1, '62	Mustered out with Co. Aug. 12, '63
Long, Benj. F.,	Pri.	Nov. 1, '62	Mustered out with Co. Aug. 12, '63
Loy, Jacob,	Pri.	Nov. 1, '62	Mustered out with Co. Aug. 12, '63
Line, Levi,	Pri.	Nov. 1, '62	Mustered out with Co. Aug. 12, '63
Lantsbaugh, Wm.,	Pri.	Nov. 1, '62	Mustered out with Co. Aug. 12, '63
Lawyer, James,	Pri.	Nov. 1, '62	Disch. on Surg. Cert. May 18, '63
Marsh, Daniel,	Pri.	Nov. 1, '62	Mustered out with Co. Aug. 12, '63
Matthews, Wm.,	Pri.	Nov. 1, '62	Mustered out with Co. Aug. 12, '63
Macbeth, Joseph,	Pri.	Nov. 1, '62	Mustered out with Co. Aug. 12, '63
Methman, Aug. A.,	Pri.	Nov. 1, '62	Mustered out with Co. Aug. 12, '63
Miller, David,	Pri.	Nov. 1, '62	Mustered out with Co. Aug. 12, '63
Minnich, Andrew,	Pri.	Nov. 1, '62	Mustered out with Co. Aug. 12, '63
Morrow, John D.,	Pri.	Nov. 1, '62	Mustered out with Co. Aug. 12, '63
Meredith, Ross,	Pri.	Nov. 1, '62	Disch. on Surg. Cert. May 18, '63
Middleton, Wm.,	Pri.	Nov. 1, '62	Disch. on Surg. Cert. May 18, '63
Mixell, Samuel,	Pri.	Nov. 1, '62	Died at Washington, N. C., Jul. 7, '63
McCleaf, John,	Pri.	Nov. 1, '62	Mustered out with Co. Aug. 12, '63
Ocker, Wm. A.,	Pri.	Nov. 1, '62	Disch. on Surg. Cert. May 18, '63
Pechart, John,	Pri.	Nov. 1, '62	Mustered out with Co. Aug. 12, '63
Pilgrim, George,	Pri.	Nov. 1, '62	Mustered out with Co. Aug. 12, '63
Pilgrim, Wm. R.,	Pri.	Nov. 1, '62	Mustered out with Co. Aug. 12, '63
Row, Peter,	Pri.	Nov. 1, '62	Mustered out with Co. Aug. 12, '63
Seller, William,	Pri.	Nov. 1, '62	Mustered out with Co. Aug. 12, '63
Skelley, George,	Pri.	Nov. 1, '62	Mustered out with Co. Aug. 12, '63
Skelley, John,	Pri.	Nov. 1, '62	Mustered out with Co. Aug. 12, '63
Smith, Wm. H.,	Pri.	Nov. 1, '62	Mustered out with Co. Aug. 12, '63
Smoke, George,	Pri.	Nov. 1, '62	Mustered out with Co. Aug. 12, '63
Spangler, James,	Pri.	Nov. 1, '62	Mustered out with Co. Aug. 12, '63
Skinner, Ezra,	Pri.	Nov. 1, '62	Mustered out with Co. Aug. 12, '63
Sudsbury, George,	Pri.	Nov. 1, '62	Mustered out with Co. Aug. 12, '63
Searfoss, John S.,	Pri.	Nov. 1, '62	Disch. on Surg. Cert. May 19, '63
Stine, Joseph,	Pri.	Nov. 1, '62	Died at Washington, N. C., Jun. 25, '63
Taylor, Daniel E.,	Pri.	Nov. 1, '62	Mustered out with Co. Aug. 12, '63
Throne, William,	Pri.	Nov. 1, '62	Mustered out with Co. Aug. 12, '63
Tritt, John S.,	Pri.	Nov. 1, '62	Disch. on Surg. Cert. May 16, '63

Name	Rank	Date of Muster in	Remarks
Utley, Simon, Pri.		Nov. 1, '62	Mustered out with Co. Aug. 12, '63
Wagoner, David, Pri.		Nov. 1, '62	Mustered out with Co. Aug. 12, '63
Wagoner, Elias, Pri.		Nov. 1, '62	Mustered out with Co. Aug. 12, '63
Walsmith, Jacob L., Pri.		Nov. 1, '62	Mustered out with Co. Aug. 12, '63
Watson, William, Pri.		Nov. 1, '62	Mustered out with Co. Aug. 12, '63
Weigel, Martin, Pri.		Nov. 1, '62	Mustered out with Co. Aug. 12, '63
Whitmore, Peter, Pri.		Nov. 1, '62	Mustered out with Co. Aug. 12, '63
Yocum, Samuel, Pri.		Nov. 1, '62	Disch. on Surg. Cert. May 19, '63
Zeigler, Daniel A., Pri.		Nov. 1, '62	Died at Neubern, N. C., Apr. 27, '63

COMPANY K

Jacob W. Wheeler,	Capt.	Nov. 4, '62	Mustered out with Co. Aug. 12, '63
Josiah C. Albright,	1st Lt.	Nov. 4, '62	Mustered out with Co. Aug. 12, '63
Abner Hess,	2nd Lt.	Nov. 4, '62	Resigned Feb. 12, '63
L. S. Eisenhower,	2nd Lt.	Nov. 4, '62	Mustered out with Co. Aug. 12, '63
Festus McClure,	1st Sgt.	Nov. 4, '62	Mustered out with Co. Aug. 12, '63
Wm. Martin,	Sgt.	Nov. 4, '62	Mustered out with Co. Aug. 12, '63
Wm. A. Long,	Sgt.	Nov. 4, '62	Mustered out with Co. Aug. 12, '63
Samuel Brandt,	Sgt.	Nov. 4, '62	Mustered out with Co. Aug. 12, '63
Sam'l. Ensminger,	Sgt.	Nov. 4, '62	Mustered out with Co. Aug. 12, '63
Adam Heberlig,	Sgt.	Nov. 4, '62	Disch. by Special Order Nov. 19, '62
Sam'l. D. McKiney,	Sgt,	Nov. 4, '62	Disch. by Special Order Nov. 19, '62
J. B. Shulenberger,	Sgt.	Nov. 4, '62	Disch. by Special Order Nov. 19, '62
H. W. Hefflebower,	Corp.	Nov. 4, '62	Mustered out with Co. Aug. 12, '63
Sam'l. P. Stewart,	Corp.	Nov. 4, '62	Mustered out with Co. Aug. 12, '63
Jonas Henry,	Corp.	Nov. 4, '62	Mustered out with Co. Aug. 12, '63
John R. Meredith,	Corp.	Nov. 4, '62	Mustered out with Co. Aug. 12, '63
Benj. F. Vancleve,	Corp.	Nov. 4, '62	Mustered out with Co. Aug. 12, '63
George W. Deihl,	Corp.	Nov. 4, '62	Mustered out with Co. Aug. 12, '63
Adam Miller,	Corp.	Nov. 4, '62	Mustered out with Co. Aug. 12, '63
David L. Peck,	Corp.	Nov. 4, '62	Mustered out with Co. Aug. 12, '63
Samuel Bowman,	Corp.	Nov. 4, '62	Disch. by Special Order Nov. 19, '62
Zacharias Basehore,	Corp.	Nov. 4, '62	Disch. by Special Order Nov. 19, '62
John M. Miller,	Corp.	Nov. 4, '62	Disch. by Special Order Nov. 21, '62
Beaston, John,	Pri.	Nov. 4, '62	Mustered out with Co. Aug. 12, '63
Baker, David R.,	Pri.	Nov. 4, '62	Mustered out with Co. Aug. 12, '63
Boyd Hugh,	Pri.	Nov. 4, '62	Disch. on Surg. Cert. Nov. 19, '62
Baker, John G.,	Pri.	Nov. 4, '62	Disch. by Special Order Nov. 22, '62
Coover, Adam,	Pri.	Nov. 4, '62	Mustered out with Co. Aug. 12, '63
Covart, Eli,	Pri.	Nov. 4, '62	Mustered out with Co. Aug. 12, '63
Cottrell, Walter,	Pri	Nov. 4, '62	Mustered out with Co. Aug. 12, '63
Celvenger Henry,	Pri.	Nov. 4, '62	Mustered out with Co. Aug. 12, '63
Cooper, Jonathan B.,	Pri.	Nov. 4, '62	Mustered out with Co. Aug. 12, '63
Coover, Philip,	Pri.	Nov. 4, '62	Mustered out with Co. Aug. 12, '63
Clark, Peter,	Pri.	Nov. 4, '62	Mustered out with Co. Aug. 12, '63
Davis, Francis M.,	Pri.	Nov. 4, '62	Mustered out with Co. Aug. 12, '63
Dishong, Abraham,	Pri.	Nov. 4, '62	Mustered out with Co. Aug. 12, '63
Faughender, John,	Pri.	Nov. 4, '62	Mustered out with Co. Aug. 12, '63
Failor, Daniel,	Pri.	Nov. 4, '62	Mustered out with Co. Aug. 12, '63

Name	Rank	Date of Muster in	Remarks
Foust, George, Pri.		Nov. 4, '62	Mustered out with Co. Aug. 12, '63
Fleck, Henry B., Pri.		Nov. 4, '62	Mustered out with Co. Aug. 12, '63
Furhman, Mart. H., Pri.		Nov. 4, '62	Mustered out with Co. Aug. 12, '63
Finkinbinder, Jos., Pri.		Nov. 4, '62	Mustered out with Co. Aug. 12, '63
Finkinbinder, E., Pri.		Nov. 4, '62	Mustered out with Co. Aug. 12, '63
Fahnestock, John, Pri.		Nov. 4, '62	Disch. on Surg. Cert. Nov. 19, '62
Glunt, William, Pri.		Nov. 4, '62	Mustered out with Co. Aug. 12, '63
Galenger, Andrew, Pri.		Nov. 4, '62	Mustered out with Co. Aug. 12, '63
Hefflefinger, Sam'l., Pri.		Nov. 4, '62	Mustered out with Co. Aug. 12, '63
Hefflebower, W. D., Pri.		Nov. 4, '62	Mustered out with Co. Aug. 12, '63
Heberlig, Jacob, Pri.		Nov. 4, '62	Mustered out with Co. Aug. 12, '63
Harman, Samuel, Pri.		Nov. 4, '62	Mustered out with Co. Aug. 12, '63
Hanes, Alexander, Pri.		Nov. 4, '62	Mustered out with Co. Aug. 12, '63
Hauk, Alfred, Pri.		Nov. 4, '62	Mustered out with Co. Aug. 12, '63
Henry, George W., Pri.		Nov. 4, '62	Mustered out with Co. Aug. 12, '63
Hefflefinger, Wm. P., Pri.		Nov. 4, '62	Disch. by Special Order Dec. 2, '62
Hefflefinger, John, Pri.		Nov. 4, '62	Disch. by Special Order Dec. 2, '62
Hefflefinger, Joseph, Pri.		Nov. 4, '62	Disch. on Surg. Cert. Nov. 19, '62
Henry, Daniel, Pri.		Nov. 4, '62	Disch. on Surg. Cert. Nov. 19, '62
Hershey, Isaac, Pri.		Nov. 4, '62	Disch. on Surg. Cert. Dec. 11, '62
Hollar, John, Pri.		Nov. 4, '62	Disch. on Surg. Cert. Dec. 11, '62
Hurley, George, Pri.		Nov. 4, '62	Disch. by Special Order Dec. 21, '62
Henry, Samuel, Pri.		Nov. 4, '62	Disch. on Surg. Cert. Mar. 20, '63
Hammer, Wm. A., Pri.		Nov. 4, '62	Tr. to — Reg. Cavalry Nov. 23, '62
Jumper, William, Pri.		Nov. 4, '62	Disch. on Surg. Cert. Nov. 19, '62
Koch, John, Pri.		Nov. 4, '62	Mustered out with Co. Aug. 12, '63
Kennel, John, Pri.		Nov. 4, '62	Mustered out with Co. Aug. 12, '63
Kline, John R., Pri.		Nov. 4, '62	Mustered out with Co. Aug. 12, '63
Koch, Wilson, Pri.		Nov. 4, '62	Mustered out with Co. Aug. 12, '63
Lamison, John W., Pri.		Nov. 4, '62	Mustered out with Co. Aug. 12, '63
Moffit, Davis S., Pri.		Nov. 4, '62	Mustered out with Co. Aug. 12, '63
Myers, Joel, Pri.		Nov. 4, '62	Mustered out with Co. Aug. 12, '63
Myers, William, Pri.		Nov. 4, '62	Mustered out with Co. Aug. 12, '63
Miller, Philip, Pri.		Nov. 4, '62	Mustered out with Co. Aug. 12, '63
Mitchell, Samuel Pri.		Nov. 4, '62	Disch. by Special Order Nov. 21, '62
Null, Jesse K., Pri.		Nov. 4, '62	Mustered out with Co. Aug. 12, '63
Oiler, John A., Pri.		Nov. 4, '62	Disch. by Special Order Nov. 25, '62
Ramsey, Henry W., Pri.		Nov. 4, '62	Mustered out with Co. Aug. 12, '63
Seilhamer, Joshua, Pri.		Nov. 4, '62	Mustered out with Co. Aug. 12, '63
Seilhamer, Geo. W., Pri.		Nov. 4, '62	Mustered out with Co. Aug. 12, '63
Salisbury, C. H., Pri.		Nov. 4, '62	Mustered out with Co. Aug. 12, '63
Snoke, David, Pri.		Nov. 4, '62	Mustered out with Co. Aug. 12, '63
Shope, William, Pri.		Nov. 4, '62	Mustered out with Co. Aug. 12, '63
Stumbaugh, Ab'm., Pri.		Nov. 4, '62	Mustered out with Co. Aug. 12, '63
Smith, Daniel, Pri.		Nov. 4, '62	Mustered out with Co. Aug. 12, '63
Sheriff, David, Pri.		Nov. 4, '62	Mustered out with Co. Aug. 12, '63
Shope, Wm. Jr., Pri.		Nov. 4, '62	Disch. on Surg. Cert. Dec. 11, '62
Smith, Wm. P., Pri.		Nov. 4, '62	Died at Washington, N. C., Jun. 18, '63
Tuckey, John, Pri.		Nov. 4, '62	Mustered out with Co. Aug. 12, '63
Wolf, Joseph W., Pri.		Nov. 4, '62	Mustered out with Co. Aug. 12, '63
Wolf, Henry, Pri.		Nov. 4, '62	Mustered out with Co. Aug. 12, '63
Watson, James W., Pri.		Nov. 4, '62	Disch. on Surg. Cert. Nov. 19, '62
Yundt, Oliver W., Pri.		Nov. 4, '62	Mustered out with Co. Aug. 12, '63
Zimmerman, N. E., Pri.		Nov. 4, '62	Mustered out with Co. Aug. 12, '63

ONE HUNDRED AND SIXTY-FIFTH REGIMENT

DRAFTED MEN

COMPANY B

Name	Rank	Date of Muster in	Remarks
Abraham J. Rupp,	Capt.	Nov. 4, '62	Mustered out with Co. Jul. 28, '63
Henry Lee,	1st Lt.	Nov. 4, '62	Mustered out with Co. Jul. 28, '63
Ira D. Coover,	2nd Lt.	Nov. 4, '62	Disch. on Surg. Cert. Nov. 18, '62
John A. Smith,	2nd Lt.	Nov. 4, '62	Mustered out with Co. Jul. 28, '63
William Wilson,	Sgt.	Nov. 4, '62	Mustered out with Co. Jul. 28, '63
Geo. B. Sherbahn,	Sgt.	Nov. 4, '62	Mustered out with Co. Jul. 28, '63
Charles Weirich,	Sgt.	Nov. 4, '62	Mustered out with Co. Jul. 28, '63
John Heffner,	Sgt.	Nov. 4, '62	Mustered out with Co. Jul. 28, '63
Wm. H. Bates,	Sgt.	Nov. 4, '62	Pro. to Hos. Steward Jan. 10, '63
Daniel Shoemaker,	Corp.	Nov. 4, '62	Mustered out with Co. Jul. 28, '63
Benjamin Wagner,	Corp.	Nov. 4, '62	Mustered out with Co. Jul. 28, '63
Henry Maxwell,	Corp.	Nov. 4, '62	Mustered out with Co. Jul. 28, '63
Emanuel Skinner,	Corp.	Nov. 4, '62	Mustered out with Co. Jul. 28, '63
Jeremiah Sipe,	Mus.	Nov. 4, '62	Mustered out with Co. Jul. 28, '63
Bohlen, Michael,	Pri.	Nov. 4, '62	Mustered out with Co. Jul. 28, '63
Darr, John,	Pri.	Nov. 4, '62	Mustered out with Co. Jul. 28, '63
Darr, David,	Pri.	Nov. 4, '62	Mustered out with Co. Jul. 28, '63
Doyle, John,	Pri.	Nov. 4, '62	Mustered out with Co. Jul. 28, '63
Fortney, Jacob,	Pri.	Nov. 4, '62	Mustered out with Co. Jul. 28, '63
Floyd, Andrew,	Pri.	Nov. 4, '62	Disch. by Special Order Nov. 18, '62
Goble, William,	Pri.	Nov. 4, '62	Mustered out with Co. Jul. 28, '63
Goulden, John M.,	Pri.	Nov. 4, '62	Mustered out with Co. Jul. 28, '63
Glass, Nathaniel J.,	Pri.	Nov. 4, '62	Mustered out with Co. Jul. 28, '63
Hoover, Christian,	Pri.	Nov. 4, '62	Mustered out with Co. Jul. 28, '63
Kefford, John,	Pri.	Nov. 4, '62	Mustered out with Co. Jul. 28, '63
Martin, Nathaniel,	Pri.	Nov. 4, '62	Mustered out with Co. Jul. 28, '63
Miller, Geo. W.,	Pri.	Nov. 4, '62	Mustered out with Co. Jul. 28, '63
Morrett, Geo. S.,	Pri.	Nov. 4, '62	Mustered out with Co. Jul. 28, '63
Miller, Samuel,	Pri.	Nov. 4, '62	Disch. on Surg. Cert. Nov. 18, '62
Orris, John,	Pri.	Nov. 4, '62	Mustered out with Co. Jul. 28, '63
Orris, Adam,	Pri.	Nov. 4 '62	Mustered out with Co Jul. 28, '63
Porter, Commodore,	Pri.	Nov. 4, '62	Disch. on Surg. Cert. Nov. 18, '62
Rudy, Daniel,	Pri.	Nov 4, '62	Mustered out with Co. Jul. 28, '63
Rife, Jacob,	Pri.	Nov. 4, '62	Mustered out with Co. Jul. 28, '63
Seifert, Peter,	Pri.	Nov. 4, '62	Mustered out with Co. Jul. 28, '63
Smyser, Cornelies,	Pri.	Nov 4, '62	Mustered out with Co. Jul. 28, '63
Spidle, John D.,	Pri.	Nov. 4, '62	Mustered out with Co. Jul. 28, '63
Spidle, Samuel W.,	Pri.	Nov. 4, '62	Mustered out with Co. Jul. 28, '63
Stambaugh, Wm.,	Pri.	Nov. 4, '62	Mustered out with Co. Jul. 28, '63
Sterner, Jacob,	Pri	Nov. 4, '62	Mustered out with Co. Jul. 28, '63
Weaver, David,	Pri.	Nov. 4, '62	Mustered out with Co. Jul. 28, '63
Wallet, Lewis,	Pri.	Nov. 4, '62	Disch. on Surg. Cert. Nov. 18 '62
Zook, Abraham,	Pri.	Nov. 4, '62	Disch. by Special Order. Date unknown

COMPANY F

Bowers, Amos F.,	Pri.	Oct. 16 '62	Mustered out with Co. Jul. 26, '63

Name	Rank	Date of Muster in	Remarks
		COMPANY I	
Day, John D., Pri.		Nov. 10, '62	Mustered out with Co. Jul. 28, '63
Dorheimer, Henry, Pri.		Nov. 7, '62	Mustered out with Co. Jul. 28, '63
		COMPANY K	
David Day, Lt.		Oct. 16, '62	Mustered out with Co. Jul. 28, '63
Nickel, John, Pri.		Dec. 23, '62	Mustered out with Co. Jul. 28, '63

ONE HUNDRED AND SIXTY-SIXTH REGIMENT

COMPANY C

Wrightstone, M., Pri.		Oct. 9, '62	Mustered out with Co. Jul. 28, '63

ONE HUNDRED AND SEVENTY-SEVENTH REGIMENT

COMPANY C

Boll, Philip A., Pri.		Nov. 3, '62	Mustered out Aug. 5, '63
Shellehammer, Aug., Pri.		Nov. 10, '62	Mustered out Aug. 5, '63

ONE HUNDRED AND SEVENTY-NINTH REGIMENT

COMPANY I

Helfrick, D. W., Pri.		Oct. 23, '62	Mustered out Jun. 12, '63

ONE HUNDRED AND EIGHTY-FOURTH REGIMENT

COMPANY G

Reed, Kennedy, Pri.		May 12, '64	Disch. Dec. 18, '64

PRESIDENT LINCOLN'S ADDRESS AT THE DEDICATION OF THE NATIONAL CEMETERY AT GETTYSBURG

THURSDAY, NOVEMBER 19, 1863

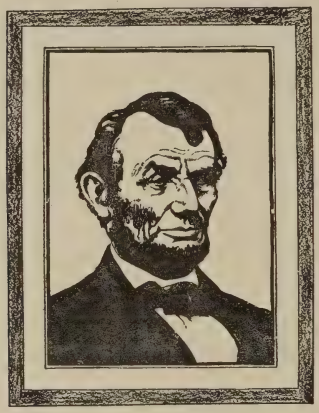

"Four score and seven years ago our fathers brought forth on this continent, a new nation, conceived in Liberty, and dedicated to the proposition that all men are created equal.

"Now we are engaged in a great civil war, testing whether that nation, or any nation so conceived and so dedicated, can long endure. We are met on a great battlefield of that war. We have come to dedicate a portion of that field, as a final resting place for those who here gave their lives that that nation might live. It is altogether fitting and proper that we should do this.

"But, in a larger sense, we cannot dedicate—we cannot consecrate—we cannot hallow—this ground. The brave men, living and dead, who struggled here, have consecrated it, far above our poor power to add or detract. The world will little note, nor long remember what we say here, but it can never forget what they did here. It is for us the living, rather, to be dedicated here to the unfinished work which they who fought here have thus far so nobly advanced. It is rather for us to be here dedicated to the great task remaining before us—that from these honored dead we take increased devotion to that cause for which they gave the last full measure of devotion—that we here highly resolve that these dead shall not have died in vain—that this nation, under God, shall have a new birth of freedom—and that government of the people, by the people, for the people, shall not perish from the earth."

FIRST BATTALION—SIX MONTHS

COMPANY F

Recruited at Newville

Name	Rank	Date of Muster in	Remarks
Joseph A. Ege,	Capt.	Jun. 26, '63	Mustered out with Co. Jan. 9, '64
Wm. Vanard,	1st Lt.	Jun. 26, '63	Mustered out with Co. Jan. 9, '64
Harrison Trego,	2nd Lt.	Jun. 27, '63	Mustered out with Co. Jan. 9, '64
George B. Waggoner,	1st Sgt.,	Jun. 27, '63	Mustered out with Co. Jan. 9, '64
Leon McCullough,	Sgt.	Jun. 26, '63	Mustered out with Co. Jan. 9, '64
Wm. J. Mateer,	Sgt.	Jun. 27, '63	Mustered out with Co. Jan. 9, '64
Emanuel Gross,	Sgt.	Jun. 26, '63	Mustered out with Co. Jan. 9, '64
John E. Frymire,	Sgt.	Jun. 27, '63	Tr. to Co. D, 187th Reg. Jan. 10, '64
Leander Palm,	Corp.	Jun. 26, '63	Mustered out with Co. Jan. 9, '64
Wm. A. Lindsey,	Corp.	Jun. 27, '63	Mustered out with Co. Jan. 9, '64
Wm. D. Ritner,	Corp.	Jun. 26, '63	Tr. to Co. D, 187th Reg.
Henry H. Peck,	Corp.	Jun. 26, '63	Tr. to Co. D, 187th Reg.
Reuben K. Allison,	Corp.	Jun. 20, '63	Tr. to Co. D, 187th Reg.
Scott Randall,	Corp.	Jun. 27, '63	Tr. to Co. D, 187th Reg.
Alexander Sharp,	Mus.	Jun. 27, '63	Mustered out with Co. Jan. 9, '64
Francis M. Stoke,	Mus.	Jun. 26, '63	Tr. to Co. D, 187th Reg.
Allen, Jesse K.,	Pri.	Jun. 26, '63	Mustered out with Co. Jan. 9, '64
Allen, David R.,	Pri.	Jun. 26, '63	Mustered out with Co. Jan. 9, '64
Bricker, David,	Pri.	Jun. 26, '63	Mustered out with Co. Jan. 9, '64
Boyles, James D.,	Pri.	Jul. 20, '63	Mustered out with Co. Jan. 9, '64
Boyles, Robert M.,	Pri.	Jun. 26, '63	Mustered out with Co. Jan. 9, '64
Beelman, Christian,	Pri.	Jul. 1, '63	Mustered out with Co. Jan. 9, '64
Bricker, Samuel,	Pri.	Jun. 26, '63	Tr. to Co. D, 187th Reg.
Boyles, Theo. R.,	Pri.	Jun. 27, '63	Tr. to Co. D, 187th Reg.
Bixler, Andrew,	Pri.	Jun. 26, '63	Tr. to Co. D, 187th Reg.
Cobaugh, Henry,	Pri.	Jun. 26, '63	Mustered out with Co. Jan. 9, '64
Caldwell, Sam'l. H.,	Pri.	Jun. 29, '63	Mustered out with Co. Jan. 9, '64
Carl, Isaac,	Pri.	Jun. 26, '63	Tr. to Co. D, 187th Reg.
DeWalt, Wm. A.,	Pri.	Jun. 26, '63	Mustered out with Co. Jan. 9, '64
Diller, Andrew,	Pri.	Jul. 4, '63	Mustered out with Co. Jan. 9, '64
Diller, Wm. H.,	Pri.	Jul. 1, '63	Disch. Aug. 15, '63—minor
Ferree, Jonathan,	Pri.	Jun. 29, '63	Mustered out with Co. Jan. 9, '64
French, Wm. A.,	Pri.	Jun. 26, '63	Mustered out with Co. Jan. 9, '64
Glauser, Stacey,	Pri.	Jun. 26, '63	Mustered out with Co. Jan. 9, '64
Grub, John,	Pri.	Jun. 27, '63	Mustered out with Co. Jan. 9, '64
Gampher, William,	Pri.	Jun. 26, '63	Mustered out with Co. Jan. 9, '64
Green, Robert W.,	Pri.	Jun. 20 '63	Mustered out with Co. Jan. 9, '64
Hemminger, John D.,	Pri.	Jun. 22, '63	Mustered out with Co. Jan. 9, '64
Hemminger, Jacob B.,	Pri.	Jul. 22, '63	Mustered out with Co. Jan. 9, '64
Hardy, Henry,	Pri.	Jun. 26 '63	Mustered out with Co. Jan. 9, '64
Harman, George R.,	Pri.	Jun. 27, '63	Mustered out with Co. Jan. 9, '64
Hassinger, Wm.,	Pri.	Jun. 4, '63	Mustered out with Co. Jan. 9, '64
Hamilton, Alex. H.,	Pri.	Jul. 20, '63	Mustered out with Co. Jan. 9, '64

Name	Rank	Date of Muster in	Remarks
Hacket, Thomas R.,	Pri.	Jun. 20, '63	Mustered out with Co. Jan. 9, '64
Householder, Wm.	Pri.	Jun. 26, '63	Tr. to Co. D, 187th Reg.
Henry, Wm. A.,	Pri.	Jun. 26, '63	Tr. to Co. D, 187th Reg.
Hendricks, Amos A.,	Pri.	Jun. 29, '63	Died at Hagerstown Jan. 1, '64
Johnson, Wm.,	Pri.	Jun. 26, '63	Mustered out with Co. Jan. 9, '64
Jones, Peter,	Pri.	Jun. 26, '63	Tr. to Co. D, 187th Reg.
Keck, Aaron,	Pri.	Jun. 27, '63	Mustered out with Co. Jan. 9, '64
Kamarer, Mathias,	Pri.	Jun. 26, '63	Mustered out with Co. Jan. 9, '64
Mell, Edward A.,	Pri.	Jun. 26, '63	Mustered out with Co. Jan. 9, '64
Moul, Lewis T.,	Pri.	Jul. 20, '63	Tr. to Co. D, 187th Reg.
Miller, Jacob A.,	Pri.	Jul. 12, '63	Tr. to Co. D, 187th Reg.
Mitten, Wm. A.,	Pri.	Jul. 17, '63	Tr. to Co. D, 187th Reg.
McLaughlin, Daniel,	Pri.	Jun. 26, '63	Mustered out with Co. Jan. 9, '64
McWilliams, Dalbert,	Pri.	Jun. 27, '63	Mustered out with Co. Jan. 9, '64
McKeehan, Robert N.,	Pri.	Jul. 20, '63	Mustered out with Co. Jan. 9, '64
Shover, Eli,	Pri.	Jun. 26, '63	Mustered out with Co. Jan. 9, '64
Shover, John,	Pri.	Jun. 26, '63	Mustered out with Co. Jan. 9, '64
Shaeffer, John,	Pri.	Jun. 26, '63	Mustered out with Co. Jan. 9, '64
Shaffer, Wm. B.,	Pri.	Jul. 20, '63	Mustered out with Co. Jan. 9, '64
Smith, Henry A.,	Pri.	Jun. 27, '63	Mustered out with Co. Jan. 9, '64
Strohm, Benj. F.,	Pri.	Jun. 26, '63	Mustered out with Co. Jan. 9, '64
Steel, John A.,	Pri.	Jun. 26, '63	Mustered out with Co. Jan. 9, '64
Sells, John A.,	Pri.	Jun. 26, '63	Mustered out with Co. Jan. 9, '64
Sharp, Samuel,	Pri.	Jul. 1, '63	Mustered out with Co. Jan. 9, '64
Stitzel, Jacob,	Pri.	Jul. 20, '63	Mustered out with Co. Jan. 9, '64
Snyder, William H.,	Pri.	Jul. 20, '63	Mustered out with Co. Jan. 9, '64
Staver, Levi,	Pri.	Jun. 26, '63	Tr. to Co. D, 187th Reg.
Shaw, Joseph A.,	Pri.	Jul. 1, '63	Tr. to Co. D, 187th Reg.
Turbit, George A.,	Pri.	Jun. 26, '63	Mustered out with Co. Jan. 9, '64
Tritt, John B.,	Pri.	Jun. 29, '63	Mustered out with Co. Jan. 9, '64
Thompson, John C.,	Pri.	Jul. 12, '63	Tr. to Co. D, 187 Reg.
Trego, Wm. O.,	Pri.	Jul. 14, '63	Tr. to Co. D, 187 Reg.
Wise, John,	Pri.	Jul. 16, '63	Mustered out with Co. Jan. 9, '64
Watson, Christopher,	Pri.	Jul. 26, '63	Tr. to Co. D, 187th Reg.
Ward, John,	Pri.	Jul. 12, '63	Tr. to Co. D, 187th Reg.

ONE HUNDRED AND EIGHTY-SEVENTH REGIMENT

COMPANY B

Eshenbaugh, Fred.,	Pri.	Jan. 21, '64	Died of wounds Jun. 19, '64

COMPANY D

Recruited at Newville

Joseph A. Ege,	Capt.	Feb. 26, '64	Pro. to Lt.-Col. Jan. 10, '65
John E. Frymire,	Capt.	Jun. 22, '63	Mustered out with Co. Aug. 3, '65
Francis Best,	2nd Lt.	Feb. 10, '64	Mustered out with Co. Aug. 3, '65
Wm. D. Ritter,	1st Sgt.	Jun. 20, '63	Mustered out with Co. Aug. 3, '65
Reuben K. Allison,	Sgt.	Jul. 20, '63	Mustered out with Co. Aug. 3, '65
James M. Kennedy,	Sgt.	Feb. 1, '64	Mustered out with Co. Aug. 3, '65

Name	Rank	Date of Muster in	Remarks
Henry H. Peck,	Sgt.	Jun. 26, '63	Mustered out with Co. Aug. 3, '65
Lewis T. Moul,	Sgt.	Jun. 20, '63	Mustered out with Co. Aug. 3, '65
Samuel Bricker,	Corp.	Jun. 26, '63	Mustered out with Co. Aug. 3, '65
William O. Trego,	Corp.	Jul. 14, '63	Mustered out with Co. Aug. 3, '65
Scott Randall,	Corp.	Jun. 27, '63	Mustered out with Co. Aug. 3, '65
John C. Thompson,	Corp.	Jul. 25, '64	Mustered out with Co. Aug. 3, '65
Henry A. Cobaugh,	Corp.	Jul. 25, '64	Mustered out with Co. Aug. 3, '65
Alexander Kennedy,	Corp.	Feb. 5, '64	Mustered out with Co. Aug. 3, '65
David Morrison,	Corp.	Feb. 25, '64	Mustered out with Co. Aug. 3, '65
Joseph A. Shaw,	Corp.	Jul. 1, '63	Killed at Weldon R. R., Aug. 10, '64
Francis M. Stokes,	Mus.	Jun. 26, '63	Mustered out with Co. Aug. 3, '65
Augustus G. Kyle,	Mus.	Jun. 29, '64	Mustered out with Co. Aug. 3, '65
Allen, George N.,	Pri.	Feb. 25, '64	Mustered out with Co. Aug. 3, '65
Burns, John H.,	Pri.	Jan. 29, '64	Mustered out with Co. Aug. 3, '65
Bixler, Andrew,	Pri.	Jun. 26, '63	Mustered out with Co. Aug. 3, '65
Bixler, Samuel,	Pri.	Jun. 29, '64	Mustered out with Co. Aug. 3, '65
Boyles, Theodore R.,	Pri.	Jun. 23, '63	Died of wounds received at Petersburg June —, '64
Carl, Isaac,	Pri.	Jun. 26, '63	Mustered out with Co. Aug. 3, '65
Derr, Isaac,	Pri.	Feb. 19, '64	Mustered out with Co. Aug. 3, '65
Ferre, Jonathan E.,	Pri.	Feb. 19, '64	Mustered out with Co. Aug. 3, '65
Faughender, J. M.,	Pri.	Feb. 10, '64	Mustered out with Co. Aug. 3, '65
Faughender, J. A.,	Pri.	Feb. 10, '64	Mustered out with Co. Aug. 3, '65
Faughender, Wm. H.,	Pri.	Feb. 10, '64	Mustered out with Co. Aug. 3, '65
Finkenbinder, Samuel,	Pri.	Feb. 10, '64	Mustered out with Co. Aug. 3, '65
Faughender, Mc. E.	Pri.	Feb. 10, '64	Killed at Petersburg Jun. 18, '64
Green, John,	Pri.	Jan. 30, '64	Mustered out with Co. Aug. 3, '65
Green, William,	Pri.	Feb. 10, '64	Mustered out with Co. Aug. 3, '65
Gensler, Wm. P.,	Pri.	Feb. 25, .64	Killed at Petersburg Jun. 18, '64
Henry, Benjamin	Pri.	Jan. 29, '64	Mustered out with Co. Aug. 3, '65
Henry, Wm. A.,	Pri.	Jun. 26, '63	Mustered out with Co. Aug. 3, '65
Henry, Abraham,	Pri.	Jan. 29, '64	Mustered out with Co. Aug. 3, '65
Hamilton, Alex.,	Pri.	Jun. 29, '64	Mustered out with Co. Aug. 3, '65
Hacket, Thos. R.,	Pri.	Jan. 29, '64	Mustered out with Co. Aug. 3, '65
Hefflefinger, Jos.,	Pri.	Feb. 10, '64	Mustered out with Co. Aug. 3, '65
Householder, Wm.,	Pri.	Jun. 26, '63	Mustered out with Co. Aug. 3, '65
Hippensteel, Sam'l.,	Pri.	Feb. 10, '64	Mustered out with Co. Aug. 3, '65
Hart, David,	Pri.	Feb. 19, '64	Mustered out with Co. Aug. 3, '65
Jones, Peter,	Pri.	Jun. 26, '63	Mustered out with Co. Aug. 3, '65
Landis, George,	Pri.	Jan. 29, '64	Mustered out with Co. Aug. 3, '65
Lutz, Samuel D.,	Pri.	Feb. 10, '64	Killed at Weldon R. R. Aug. 19, '64
Muck, John,	Pri.	Jan. 29, '64	Mustered out with Co. Aug. 3, '65
Martin, John,	Pri.	Jan. 29, '64	Mustered out with Co. Aug. 3, '65
Myers, Henry,	Pri.	Feb. 16, '64	Mustered out with Co. Aug. 3, '65
Mitten, Wm. A.,	Pri.	Jul. 17, '63	Mustered out with Co. Aug. 3, '65
Miller, Jacob A.,	Pri.	Jul. 12,'63	Mustered out with Co. Aug. 3, '65
Minnich, Leonard,	Pri.	Feb. 19, '64	Mustered out with Co. Aug. 3, '65
Minnich, Wm.,	Pri.	Feb. 19, '64	Mustered out with Co. Aug. 3, '65
Maurice, George,	Pri.	Feb. 19, '64	Mustered out with Co. Aug. 3, '65

Name	Rank	Date of Muster in	Remarks
MacLaughlin, Daniel,	Pri.	Jan. 29, '64	Mustered out with Co. Aug. 3, '65
McKeehan, Robert M.,	Pri.	Jan. 29, '64	Mustered out with Co. Aug. 3, '65
North, Wm. T.,	Pri.	Feb. 10, '64	Mustered out with Co. Aug. 3, '65
Nonemaker, Henry,	Pri.	Feb. 10, '64	Died at Alexandria Jul. 14, '64
Oiler, Samuel A.,	Pri.	Feb. 10, '64	Tr. to V. R. C. Disch. by G. O. Jul. 31, '65
Ployer, Fred. K.,	Pri.	Feb. 10, '64	Mustered out with Co. Aug. 3, '65
Rinehart, David G.,	Pri.	Feb. 10, '64	Mustered out with Co. Aug. 3, '65
Shaeffer, Joseph,	Pri.	Jul. 1, '64	Mustered out with Co. Aug. 3, '65
Staver, Levi,	Pri.	Jun. 26, '63	Absent, sick at muster out
Smith, Wilson,	Pri.	Feb. 10, '64	Mustered out with Co. Aug. 3, '65
Sipe, Abram,	Pri.	Feb. 25, '64	Mustered out with Co. Aug. 3, '65
Shannafelser, Michael,	Pri.	Feb. 25, '64	Mustered out with Co. Aug. 3, '65
Stahll, Uriah,	Pri.	Feb. 10, '64	Died Sep. 7 of wds., at Weldon R. R.
Shireff, David,	Pri.	Feb. 10, '64	Died at Newville Sep. 18, '64
Umholtz, Wm. W.,	Pri.	Feb. 10, '64	Mustered out with Co. Aug. 3, '65
Voglesong, Geo. D.,	Pri.	May 26, '64	Absent at muster out
Wolf, Adam A.,	Pri.	Jan. 20, '64	Mustered out with Co. Aug. 3, '65
Wagoner, Abraham,	Pri.	Feb. 10, '64	Mustered out with Co. Aug. 3, '65
Wolf, Henry A.,	Pri.	Feb. 10, '64	Mustered out with Co. Aug. 3, '65
Ward, John,	Pri.	Jul. 12, '63	Mustered out with Co. Aug. 3, '65
Watson, Christian,	Pri.	Jun. 26, '63	Mustered out with Co. Aug. 3, '65
Waters, Francis,	Pri.	Feb. 10, '64	Mustered out with Co. Aug. 3, '65
Warner, John,	Pri.	Feb. 25, '64	Mustered out with Co. Aug. 3, '65

COMPANY F

William E. Zinn,	2nd Lt.	Mar. 28, '65	Mustered out with Co. Aug. 7, '65

ONE HUNDRED AND EIGHTY-EIGHTH REGIMENT

COMPANY B

Miller, Wm. H.,	Pri.	Feb. 1, '64	Disch. by G. O. Jun. 17, '65

COMPANY I

Joseph Millard,	Sgt.	Nov. 8, '62	Died of wounds Aug. 29, '64
Lewis H. Crist,	Corp.	Jan. 4, '64	Mustered out Dec. 14, '65
Sipe, William,	Pri.	Oct. 20, '62	Killed at Ft. Harrison, Sep. 29, '64

COMPANY K

Strasbaugh, P.,	Pri.	Feb. 2, '64	Mustered out Dec. 14, '65

ONE HUNDRED AND NINETIETH REGIMENT

COMPANY G

McFeely, Joseph,	Pri.	Jul. 30, '61	Mustered out Jun. 28, '65
Snyder, James P.,	Pri.	Jun. 1, '64	Mustered out Jun. 28, '65

ONE HUNDRED AND NINETY-SECOND REGIMENT

COMPANY I

Starr, Reuben T., Pri. Feb. 22, '65 Mustered out Aug. 24, '65

ONE HUNDRED AND NINETY-FOURTH REGIMENT

COMPANY D

Hepburn, Alex. H., Pri. Jul. 18, '64 Mustered out Nov. 6, '64
Neff, James P., Pri. Jul. 18, '64 Mustered out Nov. 6, '64

COMPANY H

Moore, David, Pri. Jul. 20, '64 Died at Baltimore Aug. 11, '64

ONE HUNDRED AND NINETY-FIFTH REGIMENT

COMPANY A

Davis, James B., Pri. Jul. 16, '64 Tr. to Co. A, 195th Reg. Nov. '64
Pentz, George H., Pri. Jul. 10, '64 Mustered out with Co. Nov. 4, '64

COMPANY B

Hartman, Henry A., Pri. Jul. 17, '64 Mustered out with Co. Jun. 21, '65

COMPANY C

Walters, Edgar A., Pri. Jul. 19, '64 Mustered out with Co. Jun. 21, '65
Wolfe, Geo. W., Pri. Jul. 17, '64 Mustered out with Co. Nov. 4, '65
Sceifert, F. M., Pri. Aug. 16, '64 Mustered out with Co. Jun. 23, '65

COMPANY E

Wardecker, John P., Pri. Feb. 25, '65 Mustered out with Co. Jan. 31, '66

COMPANY H

Morrison W. Scott, Pri. Jul. 22, '64 Mustered out with Co. Nov. 4, '64
Moore, Robert A., Pri. Jul. 14, '64 Mustered out with Co. Nov. 4, '64
Saxton, D. B., Pri. Jul. 22, '64 Mustered out with Co. Nov. 4, '64

COMPANY I

Edward P. Zinn, Capt. Jul. 21, '64 Mustered out with Co. Nov. 4, '64
Michael W. French, 1st Lt. Jul. 21, '64 Mustered out with Co. Nov. 4, '64
John A. Swartz, 2nd Lt. Jul. 21, '64 Mustered out with Co. Nov. 4, '64
Isaac W. Basehoar, Sgt. Jul. 21, '64 Mustered out with Co. Nov. 4, '64
Louis Z. Jones, Sgt. Jul. 21, '64 Tr. to Co. B, 195th Reg. Nov —, '64
John W. Leidig, Sgt. Jul. 21, '64 Tr. to Co. B, 195th Reg. Nov —, '64
Geo. C. Coover, Sgt. Jul. 21, '64 Tr. to Co. B, 195th Reg. Nov —, '64
Wm. B. White, Sgt. Jul. 21, '64 Tr. to Co. B, 195th Reg. Nov —, '64

Name	Rank	Date of Muster in	Remarks
Christ Brenneman,	Corp.	Jul. 21, '64	Mustered out with Co. Nov. 4, '64
Cyrus Ringwalt,	Corp.	Jul. 21, '64	Mustered out with Co. Nov. 4, '64
Christian E. Brenner,	Corp.	Jul. 21, '64	Tr. to Co. B, 195th Reg. Nov. —, '64
Samuel Gates,	Corp.	Jul. 21, '64	Tr. to Co. B, 195th Reg. Nov. —, '64
Daniel Ashenfelter,	Corp.	Jul. 21, '64	Tr. to Co. B, 195th Reg. Nov. —, '64
Wm. E. Fought,	Corp.	Jul. 21, '64	Tr. to Co. B, 195th Reg. Nov. —, '64
Sam'l. R. Coover,	Corp.	Jul. 21, '64	Tr. to Co. B, 195th Reg. Nov. —, '64
James M. Davis,	Corp.	Jul. 21, '64	Tr. to Co. B, 195th Reg. Nov. —, '64
David A. Hauck,	Mus.	Jul. 21, '64	Mustered out with Co. Nov. 4, '64
George D. Kerr,	Mus.	Jul. 21, '64	Mustered out with Co. Nov. 4, '64
Bricker, James,	Pri.	Jul. 21, '64	Mustered out with Co. Nov. 4, '64
Bricker, William,	Pri.	Jul. 21, '64	Tr. to Co. B, 195th Reg. Nov. —, '64
Bowman, Daniel,	Pri.	Jul. 21, '64	Tr. to Co. B, 195th Reg. Nov. —, '64
Bowman, John H.,	Pri.	Jul. 21, '64	Tr. to Co. B, 195th Reg. Nov. —, '64
Beltzhoover, John H.,	Pri.	Jul. 21, '64	Tr. to Co. B, 195th Reg. Nov. —, '64
Coover, Albert H.,	Pri.	Jul. 21, '64	Mustered out with Co. Nov. 4, '64
Cauffman, A. D.,	Pri.	Jul. 21, '64	Mustered out with Co. Nov. 4, '64
Crawford, Wm. B.,	Pri.	Jul. 21, '64	Tr. to Co. B, 195th Reg. Nov. —, '64
Crone, Francis Z.,	Pri.	Jul. 21, '64	Tr. to Co. B, 195th Reg. Nov. —, '64
Carroll, Aaron T.,	Pri.	Jul. 21, '64	Tr. to Co. B, 195th Reg. Nov. —, '64
Coover, John L.,	Pri.	Jul. 21, '64	Tr. to Co. B, 195th Reg. Nov. —, '64
Diller, Samuel A.,	Pri.	Jul. 21, '64	Tr. to Co. B, 195th Reg. Nov. —, '64
Duey, Hiram,	Pri.	Jul. 21, '64	Tr. to Co. B, 195th Reg. Nov. —, '64
Deihl, Simon S.,	Pri.	Jul. 21, '64	Tr. to Co. B, 195th Reg. Nov. —, '64
Enck, Levi,	Pri.	Jul. 21, '64	Mustered out with Co. Nov. 4, '64
Erick, George A.,	Pri.	Jul. 21, '64	Tr. to Co. B, 195th Reg. Nov. —, '64
Eberly, John E.,	Pri.	Jul. 21, '64	Tr. to Co. B, 195th Reg. Nov. —, '64
Ernst, Hiram,	Pri.	Jul. 21, '64	Tr. to Co. B, 195th Reg. Nov. —, '64
Funk, Albert H.,	Pri.	Jul. 21, '64	Tr. to Co. B, 195th Reg. Nov. —, '64
Fowhl, Lewis S.,	Pri.	Jul. 21, '64	Tr. to Co. B, 195th Reg. Nov. —, '64
Gardner, David H.,	Pri.	Jul. 21, '64	Mustered out with Co. Nov. 4, '64
Goodyear, Henry,	Pri.	Jul. 21, '64	Tr. to Co. B, 195th Reg. Nov. —, '64
Hurgh, Jacob R.,	Pri.	Jul. 21, '64	Tr. to Co. B, 195th Reg. Nov. —, '64
Johnson, Steward M.,	Pri.	Jul. 21, '64	Mustered out with Co. Nov. 4, '64
Kauffman, A. M. L.,	Pri.	Jul. 21, '64	Tr. to Co. B, 195th Reg. Nov. —, '64
Laughman, S. D.,	Pri.	Jul. 21, '64	Mustered out with Co. Nov. 4, '64
Landis, Henry W.,	Pri.	Jul. 21, '64	Mustered out with Co. Nov. 4, '64
Leas, Leonard W.,	Pri.	Jul. 21, '64	Mustered out with Co. Nov. 4, '64
Meixel, Jacob,	Pri.	Jul. 21, '64	Mustered out with Co. Nov. 4, '64
McLeer, Malancton,	Pri.	Jul. 21, '64	Mustered out with Co. Nov. 4, '64
Nickel, Andrew P.,	Pri.	Jul. 21, '64	Mustered out with Co. Nov. 4, '64
Oyer, Byron N.,	Pri.	Jul. 21, '64	Mustered out with Co. Nov. 4, '64
Ostot, Wm. H.,	Pri.	Jul. 21, '64	Tr. to Co. B, 195th Reg. Nov. —, '64
Plank, John A.,	Pri.	Jul. 21, '64	Mustered out with Co. Nov. 4, '64
Paul, George E.,	Pri.	Jul. 21, '64	Mustered out with Co. Nov. 4, '64
Ponesmith, John.	Pri.	Jul. 21, '64	Tr. to Co. B, 195th Reg. Nov. —, '64
Quigley, Henry E.,	Pri.	Jul. 21, '64	Tr. to Co. B, 195th Reg. Nov. —, '64
Rupp, Jacob A.,	Pri.	Jul. 21, '64	Mustered out with Co. Nov. 4, '64
Rupp, John C.,	Pri.	Jul. 21, '64	Mustered out with Co. Nov. 4, '64

Name	Rank	Date of Muster in	Remarks
Rich, John W.,	Pri.	Jul. 21, '64	Mustered out with Co. Nov. 4, '64
Rhinehart, Chas. A.,	Pri.	Jul. 21, '64	Mustered out with Co. Nov. 4, '64
Richmond, Elias A.,	Pri.	Jul. 21, '64	Tr. to Co. B, 195th Reg. Nov. —, '64
Rupert, Jesse,	Pri.	Jul. 21, '64	Tr. to Co. B, 195th Reg. Nov. —, '64
Rich, Alfred,	Pri.	Jul. 21, '64	Tr. to Co. B, 195th Reg. Nov. —, '64
Sechrist, Philip,	Pri.	Jul. 21, '64	Mustered out with Co. Nov. 4, '64
Singiser, Millard F.,	Pri.	Jul. 21, '64	Mustered out with Co. Nov. 4, '64
Stern, Michael,	Pri.	Jul. 21, '64	Mustered out with Co. Nov. 4, '64
Saxton, John A.,	Pri.	Jul. 21, '64	Tr. to Co. B, 195th Reg. Nov. —, '64
Slyder, Daniel D.,	Pri.	Jul. 21, '64	Tr. to Co. B, 195th Reg. Nov. —, '64
Siplinger, Mat. J.,	Pri.	Jul. 21, '64	Tr. to Co. B, 195th Reg. Nov. —, '64
Sutton, George W.,	Pri.	Jul. 21, '64	Tr. to Co. B, 195th Reg. Nov. —, '64
Shaeffer, John P.,	Pri.	Jul. 21, '64	Tr. to Co. B, 195th Reg. Nov. —, '64
Slyder, Chas. C.,	Pri.	Jul. 21, '64	Tr. to Co. B, 195th Reg. Nov. —, '64
Shaeffer, Jacob S.,	Pri.	Jul. 21, '64	Tr. to Co. B, 195th Reg. Nov. —, '64
Shaeffer, Wm. N.,	Pri.	Jul. 21, '64	Tr. to Co. B, 195th Reg. Nov. —, '64
Underwood, Jesse,	Pri.	Jul. 21, '64	Mustered out with Co. Nov. 4, '64
Weaver, Adam H.,	Pri.	Jul. 21, '64	Mustered out with Co. Nov. 4, '64
Walker, Wm. N.,	Pri.	Jul. 21, '64	Mustered out with Co. Nov. 4, '64
Welk, John H.,	Pri.	Jul. 21, '64	Tr. to Co. B, 195th Reg. Nov. —, '64
Yost, Samuel K.,	Pri.	Jul. 21, '64	Tr. to Co. B, 195th Reg. Nov. —, '64

COMPANY K

Trego, Eli,	Pri.	Jul. 24, '64	Mustered out with Co. Nov. 4, '64

ONE HUNDRED AND NINETY-NINTH REGIMENT

COMPANY E

Paulus, John A.,	Pri.	Sep. 25, '64	Mustered out Jun. 28, '65

COMPANY K

Myers, Fred C.,	Pri.	Sep. 26, '64	Mustered out Jun. 28, '65

TWO HUNDREDTH REGIMENT

COMPANY C

Eavans, Joseph,	Pri.	Aug. 30, '64	Mustered out with Co. May 30, '65
Welch, W. I.,	Pri.	Aug. 26, '64	Not accounted for

COMPANY E

Levi M. Coover,	Capt.	Aug. 29, '64	Mustered out with Co. May 30, '65
Heisey Brenneman,	1st Sgt.	Aug. 23, '64	Not accounted for
John Bretz,	Sgt.	Aug. 23, '64	Not accounted for
Henry A. Kunkle,	Sgt.	Aug. 17, '64	Not accounted for
Joseph Krall,	Sgt.	Aug. 24, '64	Killed at Ft. Steadman, Mar. 25, '65
Geo. S. Berkheimer,	Corp.	Aug. 17, '64	Not accounted for

Name	Rank	Date of Muster in	Remarks
Joseph Kepford,	Corp.	Aug. 17, '64	Not accounted for
Daniel Bretz,	Corp.	Aug. 26, '64	Not accounted for
Daniel Wallet,	Corp.	Aug. 26, '64	Not accounted for
Michael Smith,	Corp.	Aug. 23, '64	Wd. at Ft. Steadman, Mar. 25, '65
Brougher, David,	Pri.	Aug. 17, '64	Not accounted for
Buffington, Geo.,	Pri.	Aug. 17, '64	Not accounted for
Brownawell, J. C.,	Pri.	Aug. 17, '64	Not accounted for
Blessley, Wm. H.,	Pri.	Aug. 17, '64	Disch. by G. O. May 26, '65
Barnhill, Wm.,	Pri.	Aug. 24, '64	Not accounted for
Barnhill, Henry,	Pri.	Aug. 24, '64	Not accounted for
Beitzel, Daniel,	Pri.	Aug. 27, '64	Not accounted for
Coleman, John,	Pri.	Aug. 17, '64	Disch. by G. O. Jun. 20, '65
Duey, Samuel C.,	Pri.	Aug. 24, '64	Not accounted for
Feister, Wm. F.,	Pri.	Aug. 17, '64	Not accounted for
Fink, Lewis,	Pri.	Aug. 27, '64	Killed at Ft. Steadman, Mar. 25, '65
Frymier, Henry,	Pri.	Aug. 27, '64	Not accounted for
Gill, Jeremiah,	Pri.	Aug. 27, '64	Not accounted for
Hauck, Wm. H.,	Pri.	Aug. 27, '64	Disch. by G. O. Jul. 3, '65
Knaub, William,	Pri.	Aug. 25, '64	Not accounted for
Kitch, Jacob,	Pri.	Aug. 24, '64	Not accounted for
Knaus, Jacob,	Pri.	Aug. 17, '64	Not accounted for
Kell, Wm. S.,	Pri.	Aug. 24, '64	Not accounted for
Lenker, David,	Pri.	Aug. 24, '64	Killed at Ft. Steadman, Mar. 25, '65
Rider, Simon,	Pri.	Aug. 24, '64	Not accounted for
Rife, John,	Pri.	Aug. 24, '64	Accidentally wounded Apr. 9, '65
Stall, Jacob C.,	Pri.	Aug. 17, '64	Not accounted for
Spidle, Matthias,	Pri.	Aug. 26, '64	Not accounted for
Simmons, John,	Pri.	Aug. 23, '64	Not accounted for
Thrush, Edward,	Pri.	Sep. 2, '64	Not accounted for
Trimble, Thomas,	Pri.	Aug. 20, '64	Not accounted for
Wolf, George W.,	Pri.	Aug. 24, '64	Killed at Ft. Steadman, Mar. 25, '65
Welcome, David,	Pri.	Aug. 20, '64	Not accounted for
Whitman, Nathaniel,	Pri.	Aug. 17, '64	Not accounted for

COMPANY F

Askew, John,	Pri.	Sep. 2, '64	Wd. with loss of leg. Discharged

COMPANY G

Prescott, Benj. F.,	Pri.	Aug. 31, '64	Absent at muster out
Sollenberg, D. P.,	Pri.	Aug. 16, '64	Not accounted for

COMPANY H

Webbert, John F.,	Pri.	Sep. 6, '64	Wd. at Ft. Steadman. Not accounted for

COMPANY I

Wm. E. Karns,	Capt.	Aug. 31, '64	Mustered out with Co. May 30, '65
Benj. F. Eberly,	1st Lt.	Aug. 31, '64	Mustered out with Co. May 30, '65
Wm. W. Heagy,	1st Sgt.	Aug. 17, '64	Absent at muster out
A. W. Armstrong,	Sgt.	Aug. 17, '64	Absent at muster out
Israel Firestone,	Corp.	Aug. 27, '64	Absent at muster out

Name	Rank	Date of Muster in	Remarks
Emanuel D. Hyde,	Corp.	Aug. 30, '64	Absent at muster out
Joseph Clouser,	Corp.	Aug. 17, '64	Absent at muster out
Ashenfelter, Jos.,	Pri.	Aug. 27, '64	Absent at muster out
Albright, Reuben,	Pri.	Aug. 31, '64	Absent at muster out
Albright, John,	Pri.	Aug. 31, '64	Discharged Aug. 12, '65
Brougher, Johnston,	Pri.	Sep. 1, '64	Absent at muster out
Brougher, Dan. W.,	Pri.	Aug. 30, '64	Absent at muster out
Burns, Charles,	Pri.	Aug. 30, '64	Absent at muster out
Baker, Jacob M.,	Pri.	Sep. 6, '64	Absent at muster out
Comfort, Tempest,	Pri.	Aug. 31, '64	Absent at muster out
Eicholtz, Cyrus L.,	Pri.	Aug. 30, '64	Wd. at Ft. Steadman—absent
Eichelberger, J. T.,	Pri.	Aug. 30, '64	Absent at muster out
Fishel, George G.,	Pri.	Sep. 1, '64	Wounded at Ft. Steadman
Hoffman, George,	Pri.	Aug. 31, '64	Absent at muster out
Kimmel, Joseph,	Pri.	Aug. 31, '64	Absent at muster out
McGuire, Thos. B.,	Pri.	Aug. 24, '64	Absent at muster out
McGonigal, Henry,	Pri.	Aug. 27, '64	Absent at muster out
McGonigal, Stephen,	Pri.	Aug. 27, '64	Absent at muster out
Nelson, William,	Pri.	Aug. 27, '64	Absent at muster out
Ready, James,	Pri.	Sep. 31, '64	Absent at muster out
Reneker, George,	Pri.	Sep. 30, '64	Absent at muster out
Smith, Calvin,	Pri.	Sep. 1, '64	Absent at muster out
Stare, Wm. H.,	Pri.	Aug. 30, '64	Absent at muster out
Smith, Daniel,	Pri.	Aug. 30, '64	Absent at muster out
Slonaker, John P.,	Pri.	Aug. 17, '64	Absent at muster out
Webbert, John H.,	Pri.	Sep. 6, '64	Wounded. Absent at muster out
Yost, John,	Pri.	Aug. 30, '64	Killed at Ft. Steadman, Nov. 29, '65

TWO HUNDRED AND FIRST REGIMENT

COMPANY C

Seifert, Tempest M.,	Pri.	Aug. 19, '64	Mustered out Jun. 21, '65

COMPANY D

Wolfe, David A.,	Pri.	Aug. 15, '64	Mustered out Jun. 21, '65

COMPANY F

Meyer, George,	Pri.	Aug. 26, '64	Mustered out Jun. 21, '65

COMPANY I

Campbell, James,	Pri.	Aug. 30, '64	Mustered out Jun. 21, '65

Name	Rank	Date of Muster in	Remarks
		COMPANY K	
Alexander C. Landis,	Capt.	Aug. 28, '64	Mustered out with Co. Jun. 21, '65
Alexander Stuart,	1st Lt.	Aug. 28, '64	Mustered out with Co. Jun. 21, '65
John H. Snow,	2nd Lt.	Aug. 30, '64	Mustered out with Co. Jun. 21, '65
John Witmer,	Sgt.	Aug. 20, '64	Mustered out with Co. Jun. 21, '65
Stacy G. Glauser,	Sgt.	Aug. 25, '64	Mustered out with Co. Jun. 21, '65
Henry C. Walters,	Sgt.	Aug. 20, '64	Mustered out with Co. Jun. 21, '65
James M. Butts,	Sgt.	Aug. 20, '64	Mustered out with Co. Jun. 21, '65
Hugh W. Clugh,	Corp.	Aug. 20, '64	Mustered out with Co. Jun. 21, '65
Theodore Arty,	Corp.	Aug. 20, '64	Mustered out with Co. Jun. 21, '65
Wm. H. Tritt,	Corp.	Aug. 20, '64	Mustered out with Co. Jun. 21, '65
Thomas V. Baker,	Corp.	Aug. 20, '64	Mustered out with Co. Jun. 21, '65
Zebulon P. Mull,	Corp.	Aug. 28, '64	Mustered out with Co. Jun. 21, '65
Burns, George,	Pri.	Aug. 20, '64	Mustered out with Co. Jun. 21, '65
Boher, David W.,	Pri.	Aug. 28, '64	Mustered out with Co. Jun. 21, '65
Coover, Samuel,	Pri.	Aug. 21, '64	Mustered out with Co. Jun. 21, '65
Coover, Houser,	Pri.	Aug. 20, '64	Mustered out with Co. Jun. 21, '65
Cooper, Jacob,	Pri.	Aug. 23, '64	Mustered out with Co. Jun. 21, '65
Duke, Israel,	Pri.	Aug. 20, '64	Mustered out with Co. Jun. 21, '65
Durnbaugh, Henry,	Pri.	Aug. 29, '64	Mustered out with Co. Jun. 21, '65
Green, Wm. F.,	Pri.	Aug. 20, '64	Mustered out with Co. Jun. 21, '65
Hefflefinger, Jacob,	Pri.	Aug. 20, '64	Mustered out with Co. Jun. 21, '65
Hannon, James H.,	Pri.	Aug. 20, '64	Discharged. Date unknown
Keller, George W.,	Pri.	Aug. 20, '64	Mustered out with Co. Jun. 21, '65
Keefer, Edward,	Pri.	Aug. 20, '64	Mustered out with Co. Jun. 21, '65
Kittsmiller, H. C.,	Pri.	Aug. 20, '64	Mustered out with Co. Jun. 21, '65
Line, Levi,	Pri.	Aug. 20, '64	Mustered out with Co. Jun. 21, '65
Miller, John,	Pri.	Aug. 20, '64	Mustered out with Co. Jun. 21, '65
Miller, David A.,	Pri.	Aug. 23, '64	Mustered out with Co. Jun. 21, '65
Miller, Jacob,	Pri.	Aug. 20, '64	Mustered out with Co. Jun. 21, '65
Moor, Richard C.,	Pri.	Aug. 20, '64	Died at Alexandria, Va., Oct. 20, '64
McIvior, Arthur S.,	Pri.	Aug. 25, '64	Mustered out with Co. Jun. 21, '65
McIlhaire, James,	Pri.	Aug. 20, '64	Mustered out with Co. Jun. 21, '65
McClure, David S.,	Pri.	Aug. 20, '64	Mustered out with Co. Jun. 21, '65
Otto, William,	Pri.	Aug. 20, '64	Mustered out with Co. Jun. 21, '65
Payne, James,	Pri.	Aug. 20, '64	Mustered out with Co. Jun. 21, '65
Pumroy, William,	Pri.	Aug. 20, '64	Mustered out with Co. Jun. 21, '65
Pumroy, Charles,	Pri.	Aug. 20, '64	Mustered out with Co. Jun. 21, '65
Platt, Levi,	Pri.	Aug. 20, '64	Mustered out with Co. Jun. 21, '65
Ruffley, John,	Pri.	Aug. 28, '64	Mustered out with Co. Jun. 21, '65
Smith, Albert,	Pri.	Aug. 20, '64	Mustered out with Co. Jun. 21, '65
Snyder, Wm. W.,	Pri.	Aug. 20, '64	Mustered out with Co. Jun. 21, '65
Shumberger, John,	Pri.	Aug. 20, '64	Mustered out with Co. Jun. 21, '65
Shumberger, Geo.,	Pri.	Aug. 20, '64	Mustered out with Co. Jun. 21, '65
Sierer, Edward,	Pri.	Aug. 20, '64	Mustered out with Co. Jun. 21, '65
Tritt, John L.,	Pri.	Aug. 20, '64	Mustered out with Co. Jun. 21, '65
Walters, John A.,	Pri.	Aug. 20, '64	Mustered out with Co. Jun. 21, '65
Winters, John,	Pri.	Aug. 20, '64	Mustered out with Co. Jun. 21, '65

TWO HUNDRED AND SECOND REGIMENT

COMPANY G

Name	Rank	Date of Muster in	Remarks
David Gochenauer,	Capt.	Sep. 5, '64	Mustered out with Co. Aug. 3, '65
Jessie Naugle,	1st Lt.	Aug. 24, '64	Mustered out with Co. Aug. 3, '65
Philip S. Sheaffer,	2nd Lt.	Aug. 24, '64	Mustered out with Co. Aug. 3, '65
Jacob M. Weigle,	1st Sgt.	Aug. 25, '64	Mustered out with Co. Aug. 3, '65
Aaron Ott,	Sgt.	Aug. 25, '64	Mustered out with Co. Aug. 3, '65
Isaac Ingram,	Sgt.	Aug. 25, '64	Mustered out with Co. Aug. 3, '65
Robert J. Coffey,	Sgt.	Sep. 2, '64	Mustered out with Co. Aug. 3, '65
Louis R. Hauck,	Sgt.	Aug. 25, '64	Mustered out with Co. Aug. 3, '65
John D. Hemminger,	Corp.	Aug. 25, '64	Mustered out with Co. Aug. 3, '65
Emanuel Finkinbinder,	Corp.	Aug. 26, '64	Mustered out with Co. Aug. 3, '65
Joseph Gochenauer,	Corp.	Aug. 25, '64	Mustered out with Co. Aug. 3, '65
Theo. A. Skelley,	Corp.	Aug. 25, '64	Mustered out with Co. Aug. 3, '65
Matthies Kamarer,	Corp.	Aug. 25, '64	Mustered out with Co. Aug. 3, '65
Peter Naugle,	Corp.	Aug. 25, '64	Mustered out with Co. Aug. 3, '65
William Ingram,	Corp.	Aug. 25, '64	Mustered out with Co. Aug. 3, '65
S. A. Gochenauer,	Corp.	Aug. 25, '64	Died at Alexandria, Va., Oct. 29, '64
Bowmaster, Wm.,	Pri.	Aug. 25, '64	Mustered out with Co. Aug. 3, '65
Bowmaster, Anthony,	Pri.	Sep. 3, '64	Mustered out with Co. Aug. 3, '65
Bowmaster, Robert,	Pri.	Aug. 25, '64	Mustered out with Co. Aug. 3, '65
Bowmaster, W. A.,	Pri.	Aug. 25, '64	Mustered out with Co. Aug. 3, '65
Bush, Henry,	Pri.	Aug. 31, '64	Mustered out with Co. Aug. 3, '65
Boltz, John W.,	Pri.	Sep. 3, '64	Mustered out with Co. Aug. 3, '65
Clark, Wm. R.,	Pri.	Aug. 26, '64	Mustered out with Co. Aug. 3, '65
Durf, Frederick,	Pri.	Aug. 25, '64	Mustered out with Co. Aug. 3, '65
Donnelly, Patrick,	Pri.	Sep. 3, '64	Mustered out with Co. Aug. 3, '65
Deihl, Enoch,	Pri.	Sep. 2, '64	Mustered out with Co. Aug. 3, '65
Donnelly, George,	Pri.	Aug. 25, '64	Mustered out with Co. Aug. 3, '65
Durf, John,	Pri.	Aug. 25, '64	Mustered out with Co. Aug. 3, '65
Donnelly, Only,	Pri.	Aug. 25, '64	Mustered out with Co. Aug. 3, '65
Derf, George,	Pri.	Aug. 25, '64	Mustered out with Co. Aug. 3, '65
Diehl, William,	Pri.	Aug. 30, '64	Mustered out with Co. Aug. 3, '65
Failor, Wm. A.,	Pri.	Sep. 7, '64	Mustered out with Co. Aug. 3, '65
Furry, James,	Pri.	Aug. 30, '64	Mustered out with Co. Aug. 3, '65
Furry, John,	Pri.	Aug. 25, '64	Mustered out with Co. Aug. 3, '65
Fox, Thomas C.,	Pri.	Aug. 25, '64	Mustered out with Co. Aug. 3, '65
Fraker, John,	Pri.	Aug. 25, '64	Mustered out with Co. Aug. 3, '65
Goodyear, Benj. K.,	Pri.	Sep. 2, '64	Mustered out with Co. Aug. 3, '65
Gracy, James,	Pri.	Aug. 25, '64	Mustered out with Co. Aug. 3, '65
Gracy, Robert, Sr.,	Pri.	Aug. 30, '64	Died at Fairfax Station, Va., Jan. 14, '65
Gracy, Robert, Jr.,	Pri.	Aug. 25, '64	Mustered out with Co. Aug. 3, '65
Gutshall, George,	Pri.	Feb. 15, '65	Mustered out with Co. Aug. 3, '65
Hood, John B.,	Pri.	Feb. 15, '65	Mustered out with Co. Aug. 3, '65
Hoover, David H.,	Pri.	Sep. 7, '64	Mustered out with Co. Aug. 3, '65

Name	Rank	Date of Muster in	Remarks
Hefflefinger, Benj.,	Pri.	Sep. 5, '64	Mustered out with Co. Aug. 3, '65
Hemminger, Jacob B.,	Pri.	Sep. 3, '64	Mustered out with Co. Aug. 3, '65
Helm, John,	Pri.	Aug. 25, '64	Mustered out with Co. Aug. 3, '65
Hawk, Alfred,	Pri.	Sep. 5, '64	Mustered out with Co. Aug. 3, '65
Hawthorne, Robert,	Pri.	Aug. 25, '64	Mustered out with Co. Aug. 3, '65
Hoover, Wm. H.,	Pri.	Sep. 3, '64	Mustered out with Co. Aug. 3, '65
High, Henry,	Pri.	Aug. 25, '64	Mustered out with Co. Aug. 3, '65
Helm, Christopher,	Pri.	Aug. 25, '64	Mustered out with Co. Aug. 3, '65
Hippensteel, Dan'l.,	Pri.	Aug. 25, '64	Died at Shippensburg, Pa., Mar. 4, '65
Ingram, Samuel,	Pri.	Aug. 25, '64	Mustered out with Co. Aug. 3, '65
Kamarer, George,	Pri.	Sep. 3, '64	Mustered out with Co. Aug. 3, '65
Miller, Robert,	Pri.	Aug. 25, '64	Disch. by G. O. Jul. 29, '65
McCullough, James E.,	Pri.	Sep. 3, '64	Mustered out with Co. Aug. 3, '65
Ott, Benjamin,	Pri.	Aug. 25, '64	Mustered out with Co. Aug. 3, '65
Palm, Peter,	Pri.	Sep. 5, '64	Mustered out with Co. Aug. 3, '65
Preece, Joseph,	Pri.	Aug. 26, '64	Died at Fairfax Station, Va., Feb. 10, '65
Russell, John.,	Pri.	Aug. 26, '64	Mustered out with Co. Aug. 3, '65
Reese, Wm. H.,	Pri.	Aug. 26, '64	Mustered out with Co. Aug. 3, '65
Strayer, David W.,	Pri.	Aug. 26, '64	Mustered out with Co. Aug. 3, '65
Seavers, Jacob,	Pri.	Aug. 26, '64	Mustered out with Co. Aug. 3, '65
Swartz, Jesse,	Pri.	Sep. 3, '64	Mustered out with Co. Aug. 3, '65
Sells, John A.,	Pri.	Sep. 3, '64	Mustered out with Co. Aug. 3, '65
Thrush, Samuel,	Pri.	Aug. 26, '64	Mustered out with Co. Aug. 3, '65
Wagner, Moses,	Pri.	Sep. 3, '64	Mustered out with Co. Aug. 3, '65
Warren, Isaac W.,	Pri.	Aug. 26, '64	Mustered out with Co. Aug. 3, '65
Watson, Wm. H.,	Pri.	Aug. 30, '64	Mustered out with Co. Aug. 3, '65
Wolf, Samuel C.,	Pri.	Aug. 26, '64	Mustered out with Co. Aug. 3, '65
Weigle, Jonas M.,	Pri.	Aug. 26, '64	Mustered out with Co. Aug. 3, '65
Whitmer, Joseph,	Pri.	Aug. 26, '64	Absent, sick at muster out
Webb, William,	Pri.	Aug. 31, '64	Accidentally killed Oct. 24, '64

COMPANY H

John P. Wagner,	Capt.	Sep. 6, '64	Dismissed Nov. 12, '64
Josiah B. Cobaugh,	Capt.	Sep. 6, '64	Mustered out with Co. Aug. 3, '65
Samuel Byers,	1st Lt.	Sep. 6, '64	Mustered out with Co. Aug. 3, '65
J. Milton Hays,	2nd Lt.	Aug. 20, '64	Mustered out with Co. Aug. 3, '65
Jos. R. Duffield,	1st Sgt.	Aug. 20, '64	Mustered out with Co. Aug. 3, '65
Andrew T. Diven,	Sgt.	Aug. 20, '64	Mustered out with Co. Aug. 3, '65
Jacob Loy,	Sgt.	Aug. 20, '64	Mustered out with Co. Aug. 3, '65
John D. Wheeler,	Sgt.	Aug. 20, '64	Mustered out with Co. Aug. 3, '65
Wm. H. Snyder,	Corp.	Aug. 27, '64	Mustered out with Co. Aug. 3, '65
Joseph Forney,	Corp.	Aug. 29, '64	Mustered out with Co. Aug. 3, '65
Alexander Henry,	Corp.	Sep. 3, '64	Mustered out with Co. Aug. 3, '65
James Miller,	Corp.	Aug. 20, '64	Mustered out with Co. Aug. 3, '65
Alexander McCoy,	Corp.	Aug. 20, '64	Mustered out with Co. Aug. 3, '65
Daniel A. Miller,	Corp.	Aug. 27, '64	Mustered out with Co. Aug. 3, '65
Adam Miller,	Corp.	Sep. 3, '64	Mustered out with Co. Aug. 3, '65
Geo. A. Walker,	Corp.	Aug. 27, '64	Mustered out with Co. Aug. 3, '65
Wm. Reifsnyder,	Mus.	Aug. 20, '64	Mustered out with Co. Aug. 3, '65
Daniel W. Kendig,	Mus.	Aug. 29, '64	Mustered out with Co. Aug. 3, '65
Allen, Josiah N.,	Pri.	Aug. 31, '64	Mustered out with Co. Aug. 3, '65

Name	Rank	Date of Muster in	Remarks
Allen, Samuel, Pri.		Sep. 3, '64	Mustered out with Co. Aug. 3, '65
Ailen, Jacob B., Pri.		Aug. 31, '64	Mustered out with Co. Aug. 3, '65
Bitner, Wm. A., Pri.		Aug. 20, '64	Mustered out with Co. Aug. 3, '65
Bloom, Thomas, Pri.		Aug. 20, '64	Mustered out with Co. Aug. 3, '65
Bitner, David S., Pri.		Aug. 31, '64	Mustered out with Co. Aug. 3, '65
Barrick, Geo. W., Pri.		Aug. 20, '64	Mustered out with Co. Aug. 3, '65
Bender, Levi, Pri.		Sep. 15, '64	Mustered out with Co. Aug. 3, '65
Barrick, John, Pri.		Sep. 3, '64	Disch. by G. O. May 15, '65
Burkhart, Jacob, Pri.		Aug. 27, '64	Died at Annapolis, Md., Mar. 2, '65
Clouse, David, Pri.		Aug. 31, '64	Mustered out with Co. Aug. 3, '65
Dalhouser, Levi H., Pri.		Aug. 31, '64	Mustered out with Co. Aug. 3, '65
Dewalt, Wm. A., Pri.		Sep. 3, '64	Mustered out with Co. Aug. 3, '65
Dewalt, Daniel D., Pri.		Aug. 20, '64	Mustered out with Co. Aug. 3, '65
Diven, Henry, Pri.		Aug. 20, '64	Mustered out with Co. Aug. 3, '65
Delaney, Henry, Pri.		Aug. 20, '64	Mustered out with Co. Aug. 3, '65
Deihl, John, Pri.		Aug. 23, '64	Mustered out with Co. Aug. 3, '65
Elliott, Robert E., Pri.		Aug. 23, '64	Mustered out with Co. Aug. 3, '65
Finkinbinder, Levi, Pri.		Sep. 3, '64	Mustered out with Co. Aug. 3, '65
Failor, James W., Pri.		Aug. 29, '64	Mustered out with Co. Aug. 3, '65
Fagan, Alexander W., Pri.		Aug. 20, '64	Died at Alexandria, Va., Oct. 22, '64
Fahnestock, John, Pri.		Sep. 3, '64	Died at Annapolis, Md., Sep. 23, '65
Gampher, William, Pri.		Aug. 20, '64	Mustered out with Co. Aug. 3, '65
Grove, Samuel, Pri.		Aug. 27, '64	Mustered out with Co. Aug. 3, '65
Gettys, Benjamin, Pri.		Sep. 3, '64	Mustered out with Co. Aug. 3, '65
Hiltebidle, Henry, Pri.		Aug. 20, '64	Mustered out with Co. Aug. 3, '65
Hefflefinger, Thomas, Pri.		Sep. 3, '64	Mustered out with Co. Aug. 3, '65
High, David, Pri.		Aug. 31, '64	Disch. by G. O. Jan. 27, '65
Ickes, Charles, Pri.		Aug. 23, '64	Mustered out with Co. Aug. 3, '65
Koch, John, Pri.		Aug. 31, '64	Mustered out with Co. Aug. 3, '65
Landis, Jacob, Pri.		Aug. 27, '64	Mustered out with Co. Aug. 3, '65
Musser, Abraham, Pri.		Aug. 31, '64	Mustered out with Co. Aug. 3, '65
Myers, Wm. A., Pri.		Aug. 27, '64	Mustered out with Co. Aug. 3, '65
Miller, Samuel, Pri.		Aug. 31, '64	Mustered out with Co. Aug. 3, '65
Miller, Jacob, Pri.		Aug. 27, '64	Mustered out with Co. Aug. 3, '65
Mixell, George W., Pri.		Aug. 20, '64	Mustered out with Co. Aug. 3, '65
Myers, Henry T., Pri.		Aug. 31, '64	Mustered out with Co. Aug. 3, '65
Mixell, George, Pri.		Aug. 20, '64	Mustered out with Co. Aug. 3, '65
Miller, Andrew, Pri.		Aug. 20, '64	Mustered out with Co. Aug. 3, '65
Mowery, Abraham, Pri.		Aug. 31, '64	Mustered out with Co. Aug. 3, '65
McDonald, Peter, Pri.		Aug. 20, '64	Mustered out with Co. Aug. 3, '65
McGaw, James W., Pri.		Sep. 5, '64	Captured in action Oct. 12, '64
Null, Jesse K., Pri.		Sep. 3, '64	Mustered out with Co. Aug. 3, '65
Neff, Joseph, Pri.		Aug. 20, '64	Mustered out with Co. Aug. 3, '65
Otto, Henry B., Pri.		Aug. 20, '64	Mustered out with Co. Aug. 3, '65
Orris, Sylvester J., Pri.		Aug. 27, '64	Died at Alexandria, Va., Nov. 7, '64
Pioyer, Jacob, Pri.		Aug. 27, '64	Mustered out with Co. Aug. 3, '65
Stum, John, Pri.		Sep. 3, '64	Mustered out with Co. Aug. 3, '65
Salisbury, David, Pri.		Aug. 20, '64	Mustered out with Co. Aug. 3, '65
Shopwell, John, Pri.		Aug. 20, '64	Mustered out with Co. Aug. 3, '65
Shopwell, William, Pri.		Aug. 27, '64	Mustered out with Co. Aug. 3, '65
Stitzel, Adams, Pri.		Aug. 20, '64	Mustered out with Co. Aug. 3, '65

Name	Rank	Date of Muster in	Remarks
Salisbury, Christian,	Pri.	Sep. 3, '64	Mustered out with Co. Aug. 3, '65
Snyder, John,	Pri.	Aug. 29, '64	Mustered out with Co. Aug. 3, '65
Stine, John,	Pri.	Aug. 27, '64	Mustered out with Co. Aug. 3, '65
Stum, Daniel,	Pri.	Aug. 31, '64	Died Feb. 28, '65
Worst, Benjamin,	Pri.	Aug. 27, '64	Mustered out with Co. Aug. 3, '65
Worst, Levi,	Pri.	Sep. 3, '64	Mustered out with Co. Aug. 3, '65
Walker, Peter B.,	Pri.	Aug. 29, '64	Mustered out with Co. Aug. 3, '65

TWO HUNDRED AND SEVENTH REGIMENT

COMPANY D

Bowers, James M.,	Pri.	Sep. 4, '64	Not accounted for

COMPANY F

Martin G. Hale,	Capt.	Sep. 12, '64	Mustered out with Co. May 31, '65
David D. Hursh,	2nd Lt.	Sep. 12, '64	Mustered out with Co. May 31, '65
Wm. M. King,	Sgt.	Sep. 3, '64	Not accounted for
Jacob M. Leidigh,	Sgt.	Sep. 3, '64	Disch. by G. O. Jun. 6, '65
George W. Yocum,	Sgt.	Sep. 3, '64	Not accounted for
David W. Crider,	Sgt.	Sep. 3, '64	Not accounted for
Joseph R. Hutchison,	Corp.	Sep. 3, '64	Wd. at Petersburg, Va., Apr. 2, '65
Simon P. Utley,	Corp.	Sep. 3, '64	Not accounted for
John W. Hale,	Corp.	Sep. 3, '64	Not accounted for
Peter Rowe,	Corp.	Sep. 3, '64	Not accounted for
David H. Bowers,	Corp.	Sep. 3, '64	Not accounted for
Bloser, Benj.,	Pri.	Sep. 3, '64	Not accounted for
Boughman, Eli,	Pri.	Sep. 3, '64	Disch. by G. O. Jun. 7, '65
Barrick, Levi H.,	Pri.	Sep. 3,'64	Mustered out with Co. May 31, '65
Beastan, John,	Pri.	Sep. 3, '64	Not accounted for
Baugher, John A.,	Pri.	Sep. 3, '64	Wd. at Petersburg, Va., Apr. 2, '65
Croman, John W.,	Pri.	Sep. 3, '64	Not accounted for
Crebs, Solomon,	Pri.	Sep. 3, '64	Not accounted for
Crider, John W.,	Pri.	Sep. 3, '64	Disch. by G. O. Jul. 5, '65
Doner, Samuel A.,	Pri.	Sep. 3, '64	Wd. at Petersburg, Va., Apr. 2, '65
Doner, Emanuel D.,	Pri.	Sep. 3, '64	Not accounted for
Deihl, John R.,	Pri.	Sep. 3, '64	Not accounted for
Dixon, John A.,	Pri.	Sep. 3, '64	Not accounted for
Franklin, Wm. H.,	Pri.	Sep. 3, '64	Not accounted for
Foust, John R.,	Pri.	Sep. 3, '64	Not accounted for
Franklin, Richard,	Pri.	Sep. 3, '64	Not accounted for
Franklin, Geo. S.,	Pri.	Sep. 3, '64	Not accounted for
Funk, Benjamin,	Pri.	Sep. 3, '64	Not accounted for
Fosnot, Josiah,	Pri.	Sep. 3, '64	Not accounted for
Foust, Samuel,	Pri.	Sep. 3, '64	Not accounted for
Hamilton, Wm. R.,	Pri.	Sep. 3, '64	Wd. at Petersburg, Va., Apr. 2, '65
Hamilton, Wm. C.,	Pri.	Sep. 3, '64	Not accounted for
Hamilton, James C.,	Pri.	Sep. 3, '64	Not accounted for

Name	Rank	Date of Muster in	Remarks
Hefflebower, E. W.,	Pri.	Sep. 3, '64	Not accounted for
Hoover, Michael S.,	Pri.	Sep 3, '64	Not accounted for
Hummelbaugh, W. H.,	Pri.	Sep. 3, '64	Not accounted for
Hippensteel, David,	Pri.	Sep. 3, '64	Not accounted for
Hutsman, Samuel,	Pri.	Sep. 3, '64	Not accounted for
Hale, Samuel P.,	Pri.	Sep. 3, '64	Disch. by G. O. Jun. 12, '65
Johnston, John S.,	Pri.	Sep. 3, '64	Not accounted for
Kuhn, Silas M.,	Pri.	Sep. 3, '64	Wd. at Petersburg, Va., Apr. 2, '65
Kenyon, James W.,	Pri.	Sep. 3, '64	Mustered out with Co. May 31, '65
Lautspaugh, Wm. H.,	Pri.	Sep. 3, '64	Not accounted for
Lautspaugh, Samuel,	Pri.	Sep. 3, '64	Not present at muster out
Minnick, Wm. S.,	Pri.	Sep. 3, '64	Not present at muster out
Miller, Wm S.,	Pri.	Sep. 3, '64	Not present at muster out
Miller, David,	Pri.	Sep. 3, '64	Not present at muster out
Miller, Eli F.,	Pri.	Sep. 3, '64	Not present at muster out
Miller, Henry A.,	Pri.	Sep. 3, '64	Not present at muster out
Miller, Wm. F.,	Pri.	Sep. 3, '64	Not present at muster out
Messinger, James S.,	Pri.	Sep. 3, '64	Not present at muster out
Minnick, Samuel,	Pri.	Sep. 3, '64	Not present at muster out
Minnick, Peter,	Pri.	Sep. 3, '64	Not present at muster out
Murren, Francis H.,	Pri.	Sep. 3, '64	Not present at muster out
Myers, Joseph,	Pri.	Sep. 3, '64	Wd. at Petersburg, Va., Apr. 2, '65
Neron, William,	Pri.	Sep. 3, '64	Not present at muster out
Neron, John R.,	Pri.	Sep. 3, '64	Not present at muster out
Phelebaum, Sam'l.,	Pri.	Sep. 3, '64	Not present at muster out
Ramp, Adam,	Pri.	Sep. 3, '64	Disch. by G. O. Jun. 8, '65
Rowe, John,	Pri.	Sep. 3, '64	Not present at muster out
Roney, Warren C.,	Pri.	Sep. 3, '64	Not present at muster out
Snoke, David,	Pri.	Sep. 3, '64	Not present at muster out
Stoke, Joseph,	Pri.	Sep. 3, '64	Not present at muster out
Smith, Alexander,	Pri.	Sep. 3, '64	Not present at muster out
Slusser, Joseph B.,	Pri.	Sep. 3, '64	Not present at muster out
Stumbaugh, Henry,	Pri.	Sep. 3, '64	Disch. by G. O. Jun. 8, '65
Spence, Joseph M.,	Pri.	Sep. 3, '64	Not accounted for
Stough, William,	Pri.	Sep. 3, '64	Not accounted for
Stork, Leonard,	Pri.	Sep. 3, '64	Not present at muster out
Utley, John A.,	Pri.	Sep. 3, '64	Not present at muster out
Vance, Daniel,	Pri.	Sep. 3, '64	Not present at muster out
Whisler, Solomon,	Pri.	Sep. 1, '64	Disch. by G. O. Jun. 8, '65
Wireman, John H.,	Pri.	Sep. 3, '64	Not accounted for
Wolf, Duncan,	Pri.	Sep. 3, '64	Not present at muster out
Watson, Sam'l. B.,	Pri.	Sep. 3, '64	Not present at muster out
Wagner, Eli,	Pri.	Sep. 3, '64	Wd. at Petersburg, Va., Apr. 2, '65

COMPANY G

H. G. Stephens,	2nd Lt.	Sep 12, '64	Mustered out May 31, '65

TWO HUNDRED AND EIGHTH REGIMENT

COMPANY G

Name	Rank	Date of Muster in	Remarks
Rodgers Finley,	Corp.	Sep. 2, '64	Mustered out Jun. 1, '65

TWO HUNDRED AND NINTH REGIMENT

COMPANY A

John B. Landis,	Capt.	Sep. 6, '64	Promoted from Private Sep. 14, '64
Reuben R. Webbert,	1st Lt.	Sep. 6, '64	Promoted from Private Sep. 14, '64. Mustered out with Co. May 31, '65
Henry S. Burn,	1st Sgt.	Sep. 6, '64	Pro. to Sgt.-Maj. Sep. 16, '64
Wm. R. McClellan,	1st Sgt.	Sep. 6, '64	Wd. with loss of leg at Ft. Steadman
Geo. W. Rahn,	Sgt.	Sep. 6, '64	Mustered out with Co. May 31, '65
Samuel D. Zeigler,	Sgt..	Sep. 6, '64	Mustered out with Co. May 31, '65
David Mundorf,	Sgt.	Sep. 6, '64	Mustered out with Co. May 31, '65
Wm. G. Griffith,	Corp.	Sep. 6, '64	Disch. by G. O. May 15, '65
Benj. F. Wallet,	Corp.	Sep. 6, '64	Mustered out with Co. May 31, '65
Moses M. Myers,	Corp.	Sep. 6, '64	Mustered out with Co. May 31, '65
Martin C. Bentz,	Corp.	Sep. 6, '64	Mustered out with Co. May 31, '65
James Broadrick,	Corp.	Sep. 6, '64	Mustered out with Co. May 31, '65
John A. Kauffman,	Corp.	Sep. 6, '64	Wd. at Ft. Steadman, Va. Mustered out with Co. May 31, '65
John T. Kimmel,	Corp.	Sep. 6, '64	Mustered out with Co. May 31, '65
Benjamin Noggle,	Corp.	Sep. 6, '64	Mustered out with Co. May 31, '65
Albright, Willoby,	Pri.	Sep. 6, '64	Mustered out with Co. May 31, '65
Baker, John S.,	Pri.	Sep. 6, '64	Mustered out with Co. May 31, '65
Burn, Christian M.,	Pri.	Sep. 6, '64	Mustered out with Co. May 31, '65
Bannon, Wm. A.,	Pri.	Sep. 6, '64	Mustered out with Co. May 31, '65
Beitzel, Henry,	Pri.	Sep. 6, '64	Mustered out with Co. May 31, '65
Bennett, John,	Pri.	Sep. 6, '64	Mustered out with Co. May 31, '65
Craighead, Rich. P.,	Pri.	Sep. 6, '64	Disch. by G. O. May 16, '65
Crist, Jacob,	Pri.	Sep. 6, '64	Mustered out with Co. May 31, '65
Corbet, Benj. A.,	Pri.	Sep. 6, '64	Mustered out with Co. May 31, '65
Corman, Benj. F.,	Pri.	Sep. 6, '64	Captured at Bermuda Hundred, Va. Mustered out with Co. May 31, '65
Eberly, Lee L.,	Pri.	Sep. 6, '64	Mustered out with Co. May 31, '65
Eberly, Henry A.,	Pri.	Sep. 6, '64	Mustered out with Co. May 31, '65
Gottshall, Levi D.,	Pri.	Sep. 6, '64	Wd. at Petersburg, Va., Apr. 2, '65. Mustered out with Co. May 31, '65
Goodyear, William,	Pri.	Sep. 6, '64	Mustered out with Co. May 31, '65
Goodyear, Jacob M.,	Pri.	Sep. 6, '64	Captured at Bermuda Hundred, Va. Mustered out with Co. May 31, '65
Goucher, William,	Pri.	Sep. 6, '64	Mustered out with Co. May 31, '65

Name	Rank	Date of Muster in	Remarks
Griffith, Abraham K.,	Pri.	Sep. 8, '64	Disch. by G. O. May 15, '65
Hurshman, Henry,	Pri.	Sep. 6, '64	Mustered out with Co. May 31, '65
Harman, George,	Pri.	Sep. 6, '64	Mustered out with Co. May 31, '65
Hertzler, Abram,	Pri.	Sep. 6, '64	Mustered out with Co. May 31, '65
Himes, Wm. B.,	Pri.	Sep. 6, '64	Mustered out with Co. May 31, '65
Himes, Franklin A.,	Pri.	Sep. 6, '64	Mustered out with Co. May 31, '65
Hartman, Fred.,	Pri.	Sep. 6, '64	Disch. by G. O. Jun. 6, '65
Hall, Samuel,	Pri.	Sep. 6, '64	Mustered out with Co. May 31, '65
Hoerner, Thos. J.,	Pri.	Sep. 8, '64	Killed at Petersburg, Va., Apr. 2, '65
Johns, Henry,	Pri.	Sep. 6, '64	Mustered out with Co. May 31, '65
Kaffman, Theo.,	Pri.	Sep. 6, '64	Mustered out with Co. May 31, '65
Kutz, Gideon,	Pri.	Sep. 6, '64	Mustered out with Co. May 31, '65
Killinger, John,	Pri.	Sep. 6, '64	Mustered out with Co. May 31, '65
Leib, John P.,	Pri.	Sep. 6, '64	Killed at Petersburg, Va., Apr. 2, '65
Lackey, Emanuel,	Pri.	Sep. 6, '64	Mustered out with Co. May 31, '65
Lackey, Levi,	Pri.	Sep. 8, '64	Wr., loss of leg at Bermuda Hundred, Va. Discharged Apr. 11, '65
Lutz, Cornelius,	Pri.	Sep. 6, '64	Mustered out with Co. May 31, '65
Leake, Adam,	Pri.	Sep. 6, '64	Wd. Mustered out with Co. May 31, '65
Marsh, Wm. A.,	Pri.	Sep. 6, '64	Mustered out with Co. May 31, '65
Myers, John A.,	Pri.	Sep. 6, '64	Mustered out with Co. May 31, '65
Myers, Benj. A.,	Pri.	Sep. 6, '64	Mustered out with Co. May 31, '65
Myers, Winfield S.,	Pri.	Sep. 6, '64	Mustered out with Co. May 31, '65
Myers, Jacob,	Pri.	Sep. 6, '64	Killed at Burmuda Hundred, Va., Nov. 17, '64
Myers, Freling W.,	Pri.	Sep. 6, '64	Mustered out with Co. May 31, '65
Myers, Alfred,	Pri.	Sep. 6, '64	Mustered out with Co. May 31, '65
Mohler, William,	Pri.	Sep. 6, '64	Mustered out with Co. May 31, '65
Mehaffie, Wm.,	Pri.	Sep. 6, '64	Mustered out with Co. May 31, '65
Martin, Wm. H.,	Pri.	Sep. 6, '64	Mustered out with Co. May 31, '65
McAllister, Wm.,	Pri.	Sep. 6, '64	Mustered out with Co. May 31, '65
Noggle, George,	Pri.	Sep. 6, '64	Mustered out with Co. May 31, '65
Noggle, David,	Pri.	Sep. 6, '64	Mustered out with Co. May 31, '65
Paxton, Sam'l. P.,	Pri.	Sep. 6, '64	Mustered out with Co. May 31, '65
Ricker, Wm. H.,	Pri.	Sep. 6, '64	Mustered out with Co. May 31, '65
Rudy, Jonas,	Pri.	Sep. 6, '64	Mustered out with Co. May 31, '65
Ridgway, Wm. O.,	Pri.	Sep. 6, '64	Pro. to Com. Sgt. Sep. 16, '64
Richwine, Thompson,	Pri.	Sep. 6, '64	Mustered out with Co. May 31, '65
Richwine, Abram P.,	Pri.	Sep. 6, '64	Mustered out with Co. May 31, '65
Slusser, Geo. W.,	Pri.	Sep. 6, '64	Wd. at Petersburg, Va., Apr. 2, '65. Mustered out with Co. May 31, '65
Slusser, Geo., Sr.,	Pri.	Sep. 6, '64	Mustered out with Co. May 31, '65
Slusser, Benj. F.,	Pri.	Sep. 6, '64	Wounded at Ft. Steadman, Va. Disc. —.
Skinner, Emanuel,	Pri.	Sep. 6, '64	Mustered out with Co. May 31, '65
Sheaffer, John M.,	Pri.	Sep. 6, '64	Mustered out with Co. May 31, '65
Shaeffer, Wm. M.,	Pri.	Sep. 6, '64	Mustered out with Co. May 31, '65
Smyers, George,	Pri.	Sep. 6, '64	Mustered out with Co. May 31, '65
Stickle, Joseph,	Pri.	Sep. 6, '64	Mustered out with Co. May 31, '65
Stickle, Wm.,	Pri.	Sep. 6, '64	Wd. Mustered out with Co. May 31, '65
Swigert, Geo. D.,	Pri.	Sep. 6, '64	Mustered out with Co. May 31, '65

Name	Rank	Date of Muster in	Remarks
Shissler, Davis, Pri.		Sep. 6, '64	Disch. by G. O. Jun. —, '65
Shuff, Josiah F., Pri.		Sep. 6, '64	Mustered out with Co. May 31, '65
Wise, Wm. F., Pri.		Sep. 6, '64	Mustered out with Co. May 31, '65
Wagoner, Henry F., Pri.		Sep. 6, '64	Mustered out with Co. May 31, '65
Yingst, Michael, Pri.		Aug. 30, '64	Mustered out with Co. May 31, '65
Yingst, James, Pri.		Aug. 30, '64	Mustered out with Co. May 31, '65
Yohe, Simon, Pri.		Aug. 30, '64	Wd. Mustered out with Co. May 31, '65
Zeigler, George, Pri.		Aug. 30, '64	Mustered out with Co. May 31, '65

COMPANY F

Henry Lee, Capt.		Sep. 10, '64	Capt'd. at Bermuda Hundred, Va., Nov. 17, '64. Disch. May 15, '65
Lazarus Minnich, 2nd Lt.		Sep. 10, '64	Wd. at Ft. Steadman Mar. 25, '65. Mustered out with Co. May 31, '65
Levi Shambaugh, Sgt.		Sep. 10, '64	Mustered out with Co. May 31, '65
Benjamin Eckels, Sgt.		Sep. 10, '64	Mustered out with Co. May 31, '65
William Swigart, Corp.		Sep. 10, '64	Mustered out with Co. May 31, '65
Samuel Thumma, Corp.		Sep. 10, '64	Wd. at Petersburg, Va., Apr. 2, '65. Mustered out with Co. May 31, '65
John Kefauer, Corp.		Sep. 10, '64	Mustered out with Co. May 31, '65
Wm. H. Moore, Corp.		Sep. 13, '64	Mustered out with Co. May 31, '65
Carle, Peter, Pri.		Sep. 10, '64	Mustered out with Co. May 31, '65
Fornwalt, John H., Pri.		Sep. 13, '64	Mustered out with Co. May 31, '65
Gobble, William, Pri.		Sep. 13, '64	Mustered out with Co. May 31, '65
Hefflefinger, Henry, Pri.		Sep. 10, '64	Mustered out with Co. May 31, '65
Hollinger, Samuel, Pri.		Sep. 10, '64	Capt'd. Died at Richmond, Va., Feb. 26, '65
Jumper, Simon, Pri.		Sep. 10, '64	Mustered out with Co. May 31, '65
Keefauber, Lewis H., Pri.		Sep. 10, '64	Capt'd. at Bermuda Hundred, Va. Disch. by G. O. Jun. 6, '65
Leichty, Thomas, Pri.		Sep. 10, '64	Mustered out with Co. May 31, '65
Long, Hiram B., Pri.		Sep. 14, '64	Mustered out with Co. May 31, '65
Minich, Henry, Pri.		Sep. 14, '64	Mustered out with Co. May 31, '65
Miller, John F., Pri.		Sep. 10, '64	Mustered out with Co. May 31, '65
Mixell, John, Pri.		Sep. 10, '64	Wd. Mustered out with Co. May 31, '65
Nickel, David, Pri.		Sep. 13, '64	Mustered out with Co. May 31, '65
Noggle, William, Pri.		Sep. 10, '64	Mustered out with Co. May 31, '65
Nelson, David W., Pri.		Sep. 10, '64	Mustered out with Co. May 31, '65
Orris, George B., Pri.		Sep. 10, '64	Mustered out with Co. May 31, '65
Snoke, George, Pri.		Sep. 13, '64	Mustered out with Co. May 31, '65
Shover, Sebastian, Pri.		Sep. 13, '64	Mustered out with Co. May 31, '65
Shively, John P., Pri.		Sep. 10, '64	Wd. at Petersburg, Va., Apr. 2, '65. Mustered out with Co. May 31, '65
Steigleman, Emanuel, Pri.		Sep. 10, '64	Mustered out with Co. May 31, '65
Sykes, Enoch, Pri.		Sep. 10, '64	Killed at Ft. Steadman Mar. 25, '65
Walter, Samuel, Pri.		Sep. 13, '64	Musered out with Co. May 31, '65

COMPANY I

Kapp, A., Pri.		Apr. 20, '64	Mustered out May 21, '65
McCarthey, Timothy, Pri.		Sep. 6, '64	Mustered out with Co. May 31, '65

TWO HUNDRED AND TENTH REGIMENT

COMPANY A

Name	Rank	Date of Muster in	Remarks
Matchett, Lemuel,	Pri.	Sep. 7, '64	Died at City Point, Va., Mar. 1, '65

COMPANY K

Mohler, W. M.,	Pri.	Sep. 20, '64	Mustered out May 30, '65

TWO HUNDRED AND FOURTEENTH REGIMENT

COMPANY F

Snavely, H. H.,	Pri.	Mar. 2, '65	Mustered out Mar. 21, '66

CAVALRY SERVICE

FORTY-FOURTH REGIMENT—FIRST CAVALRY

COMPANY B

Name	Rank	Date of Muster in	Remarks
Staub, Michael B.,	Pri.	Aug. 8, '61	Mustered out with o. Sep. 9, '64

SIXTIETH REGIMENT—THIRD CAVALRY

COMPANY E

Preston, Robert,	Pri.	Aug. 2, '64	Member of G. A. R.

ADAMANTINE GUARDS—CO. H THIRD CAVALRY

Company H of the Third Pennsylvania Cavalry, was formed from a military organization of Cumberland County called the Adamantine Guards, which was organized in 1819, and during its existance numbered among its members many of the prominent men of Cumberland Valley. In the year 1861 the Guards were in a flourishing condition—noted for their martial appearance on parade, and bore the reputation of a well-disciplined and efficient command.

When the dark storm-cloud of war enshrouded our land with its whirlwind of horrors, the military ardor of the Guards burned low, and many an Adamatine hero found himself in a sore predicament. The Government demanded soldiers, and the Troop, after holding numerous meetings, finally offered their services to Governor Curtin for three months, which offer was declined to their intense delight. After the disastrous battle of Bull Run, when volunteers were wanted at the front at once, forced on by public opinion, some of the patriotic members of the organization went to work, and in a short time raised one hundred and twenty recruits from Shippensburg, Newville and neighborhood; of these only fifteen belonged to the Guards. On the eighth day of August, 1861, the party took their departure from Newville on a special train for Harrisburg.

The appearance of the men, when drawn up in single line in Newville, was ludicrous in the extreme: some boasted a military hat or cap, ornamented with a feather or shield; others a coat or blouse belonging to a defunct military company, whilst the braver sort wore upon their boots immense spurs, that made the sidewalks rattle as they hurried to and fro. Nearly all were provided with bundles of clothing, and left in high glee, amid the cheers of the crowd, and the sobs and tears of mothers, sisters and sweethearts.

*History of Adamantine Guards—Steese, 3rd Cavalry.

SIXTIETH REGIMENT—THIRD CAVALRY

COMPANY H

Recruited in Cumberland County

Name	Rank	Date of Muster in	Remarks
Alexander S. Woodburn,	Capt.	Aug. 17, '61	Disch. by Special Order Aug. 28, '62
Wm. E. Miller,	Capt.	Aug. 17, '61	Pro. from 2nd Lt. to Capt. Sep. 1, '62. Mustered out with Co. Aug. 24, '64
Wm. Baughman,	1st Lt.	Aug. 17, '61	Pro. to Capt. Co. E, May 1, '63
David M. Gilmore,	1st Sgt.	Aug. 17, '61	Pro. to 2nd Lt. Co. A, Apr. 2, '62
Wm. H. Bricker,	1st Sgt.	Aug. 17, '61	Pro. to 2nd Lt. Co. B, May 1, '63
Daniel W. Whaler,	1st Sgt.	Aug. 17, '61	Mustered out with Co. Aug. 24, '64
John R. Fisnaugh,	Q. M. Sgt.	Aug. 17, '61	Mustered out with Co. Aug. 24, '64
George Heagy,	Sgt.	Aug. 17, '61	Mustered out with Co. Aug. 24, '64
John Bidleman,	Sgt.	Aug. 17, '61	Mustered out with Co. Aug. 24, '64
John C. Wagner,	Sgt.	Aug. 17, '61	Ab. On detached duty at muster out
James G. Weakley,	Sgt.	Aug. 17, '61	Mustered out with Co. Aug. 24, '64
S. J. McCuliough,	Sgt.	Aug. 17, '61	Pro. to Sgt.-Maj. May 12, '63
John Naugle,	Corp.	Aug. 17, '61	Mustered out with Co. Aug. 24, '64
J. D. Huntsberger,	Corp.	Aug. 17, '61	Wd. at Bull Run, Oct. 14, '63. Mustered out with Co. Aug. 24, '64
Andrew J. Speece,	Corp.	Aug. 17, '61	Wd. Mustered out with Co. Aug. 24, '64
Henry G. Rebuck,	Corp.	Aug. 17, '61	Disch. on Surg. Cert. Nov. 8, '62
Henry R. Ruby,	Corp.	Aug. 17, '61	Disch. on Surg. Cert. Jul. 18, '62
Samuel H. Kennedy,	Corp.	Aug. 17, '61	Disch. on Surg. Cert. Aug. 12, '62
Henry Yocum,	Corp.	Aug. 17, '61	Disch. on Surg. Cert. Mar. 13, '62
Paul Murphy,	Corp.	Aug. 17, '61	Pro. to Hos. Steward Mar. 1, '63
Abdel Trone,	Corp.	Aug. 17, '61	Wd. Died Jan. 19, '64
Alexander Koser,	Corp.	Aug. 17, '61	Wd. Died May 22, '62
Wm. W. Whaler,	Bugler,	Aug. 17, '61	Mustered out with Co. Aug. 24, '64
Stephen Hepfor,	B.-S.	Aug. 17, '61	Mustered out with Co. Aug. 24, '64
Philip T. Stahl,	Farrier,	Aug. 17, '61	Mustered out with Co. Aug. 24, '64
William B. Over,	Saddler,	Aug. 17, '61	Mustered out with Co. Aug. 24, '64
Allen, Jesse K.,	Pri.	Aug. 17, '61	Disch. on Surg. Cert. Aug. 27, '61
Beard, David,	Pri.	Aug. 17, '61	Disch. on Surg. Cert. Mar. 7, '62
Brandt, Theodore,	Pri.	Aug. 17, '61	Disch. on Surg. Cert. May 5, '62
Breckenridge, John,	Pri.	Dec. 20, '61	Mustered out Dec. 16, '64
Chamberlain, S. W.,	Pri.	Aug. 17, '61	Mustered out with Co. Aug. 24, '64
Creamer, Franklin,	Pri.	Aug. 17, '61	Died, date unknown
Conery, Samuel,	Pri.	Aug. 17, '61	Mustered out with Co. Aug. 24, '64
Cobaugh, Wm. D.,	Pri.	Aug. 17, '61	Disch. Jun. 15, '64, for loss of leg
Cover, Hugh,	Pri.	Aug. 17, '61	Tr. to 65th Reg. P. V., Jun. 6, '65

Name	Rank	Date of Muster in	Remarks
Cline, John, Pri.		Aug. 17, '61	Died at Andersonville, Ga., Aug. 22, '64
Diehl, William, Pri.		Dec. 20, '61	Disch. on Surg. Cert. Aug. 13, '62
Dock, Clinton J., Pri.		Aug. 17, '61	Mustered out Feb. 9, '65
Eyster, Elias G., Pri.		Aug. 17, '61	Capt'd. at Gettysburg Jul. 3, '63. Mustered out with Co. Aug. 24, '64
Ewing, William, Pri.		Aug. 17, '61	Killed accidentally Mar. 4, '62
Fosnot, Wm. C., Pri.		Aug. 17, '61	Mustered out with Co. Aug. 24, '64
Foreman, Stewart A., Pri.		Aug. 17, '61	Capt'd. Mustered out with Co. Aug. 24, '64
Fosnot, Edw. W., Pri.		Aug. 17, '61	Disch. by Surg. Cert. Dec. 16, '63
Gamble, Josiah H., Pri.		Aug. 17, '61	Wd. Mustered out with Co. Aug. 24, '64
Green, Samuel S., Pri.		Aug. 17, '61	Pro. to Sgt.-Maj. Nov. 9, '61
Golden, Samuel, Pri.		Aug. 17, '61	Died Jun. 18, '62
Hardy, Isaac, Pri.		Aug. 17, '61	Mustered out with Co. Aug. 24, '64
Hefflefinger, David, Pri.		Aug. 17, '61	Capt'd. Mustered out with Co. Aug. 24, '64
Henderson, Chas. W., Pri.		Aug. 17, '61	Mustered out with Co. Aug. 24, '64
High, Henry, Pri.		Aug. 17, '61	Wd. Absent, on recruiting service
Houser, Wm. S., Pri.		Aug. 17, '61	Mustered out with Co. Aug. 24, '64
Hubley, Joseph E., Pri.		Aug. 17, '61	Mustered out with Co. Aug. 24, '64
Hursh, Daniel, Pri.		Aug. 17, '61	Mustered out with Co. Aug. 24, '64
Humbarger, Jos., Pri.		Aug. 17, '61	Disch. on Surg. Cert. Dec. 11, '62
Holtzman, Chas. A., Pri.		Aug. 17, '61	Died at Carlisle, Pa., Apr. 16, '65
High, Alexander, Pri.		Aug. 17, '61	Mustered out May 27, '63
Ickes, Miller, Pri.		Aug. 17, '61	Wd. at Antietam, Md., Sep. 17, '62. Mustered out with Co. Aug. 24, '64
Jacoby, David B., Pri.		Aug. 17, '61	Absent, sick at muster out
Kickler, John, Pri.		Aug. 17, '61	Mustered out with Co. Aug. 24, '64
Kindig, Anthony, Pri.		Aug. 17, '61	Mustered out with Co. Aug. 24, '64
Kerr, Edward, Pri.		Aug. 17, '61	Mustered out with Co. Aug. 24, '64
Kinsley, John R., Pri.		Nov. 4, '61	Mustered out with Co. Aug. 24, '64
Kiser, George W., Pri.		Aug. 17, '61	Disch. on Surg. Cert. Aug. 27, '61
Koser, Culbertson, Pri.		Aug. 17, '61	Disch. on Surg. Cert. Nov. 23, '62
Long, Ira L., Pri.		Aug. 17, '61	Disch. on Surg. Cert. Jul. 15, '63
Murray, John, Pri.		Aug. 17, '61	Mustered out with Co. Aug. 24, '64
Myers, William, Pri.		Aug. 17, '61	Disch. on Surg. Cert. Mar. 27, '62
Mateer, Alexander, Pri.		Aug. 17, '61	Tr. to 65th Reg. Jun. 6, '65
Martin, Alexander, Pri.		Feb. 12, '64	Tr. to 65th Reg. Jun. 6, '65
Mortchland, Joseph, Pri.		Aug. 17, '61	Tr. to 65th Reg. Jun. 6, '65
Myers, William, Pri.		Aug. 17, '61	Died at Camp Marcy, Va., Jan. 21, '62
Martin, Henry, Pri.		Aug. 17, '61	Capt'd. Died Mar. 6, '64
McLaughlin, Zach., Pri.		Aug. 17, '61	Died at Georgetown, D. C., Nov. 12, '61
McCoy, Joshua, Pri.		Aug. 17, '61	Died at Camp Marcy, Va., Dec. 16, '61
Nerons, Wm., Pri.		Aug. 17, '61	Disch. on Surg. Cert. Mar. 7, '62
Nicholson, John, Pri.		Aug. 17, '61	Died at Andersonville, Ga., May 6, '64
Snoke, Samuel, Pri.		Aug. 17, '61	Mustered out with Co. Aug. 24, '64
Stouffer, Peter R., Pri.		Aug. 17, '61	Mustered out with Co. Aug. 24, '64
Stouffer, David L., Pri.		Aug. 17, '61	Mustered out with Co. Aug. 24, '64
Speece, George W., Pri.		Aug. 17, '61	Disch. on Surg. Cert.
Speck, John A., Pri.		Aug. 17, '61	Disch. on Surg. Cert. Aug. 27, '61

Name	Rank	Date of Muster in	Remarks
Snavely, David M.,	Pri.	Aug. 17, '61	Disch. on Surg. Cert. Aug. 27, '61
Speelman, Lawson,	Pri.	Mar. 6, '62	Disch. Mar. 6, '65. Full term
Tarman, Edward,	Pri.	Aug. 17, '61	Died Oct. 23, '63
Trout, George W.,	Pri.	Aug. 17, '61	Killed near New Hope Ch., Nov. 27, '63
Vanderbelt, C. H.,	Pri.	Aug. 17, '61	Killed near Willis Ch., Jun. 29, '62
Worrel, Amos,	Pri.	Aug. 17, '61	Mustered out with Co. Aug. 24, '64
Williams, Jos.,	Pri.	Aug. 17, '61	Mustered out with Co. Aug. 24, '64
Wilson, John,	Pri.	Aug. 17, '61	Mustered out with Co. Aug. 24, '64
Witherow, Wm.,	Pri.	Aug. 17, '61	Mustered out with Co. Aug. 24, '64
Woods, Nicholas,	Pri.	Aug. 17, '61	Mustered out with Co. Aug. 24, '64
Watson, Wm. M.,	Pri.	Aug. 17, '61	Disch. on Surg. Cert. Date unknown
Westhafer, David,	Pri.	Aug. 17, '61	Disch. on Surg. Cert. Date unknown
Witmore, Jacob A.,	Pri.	Aug. 17, '61	Disch. on Surg. Cert. Jan. 26, '65
Wolf, John,	Pri.	Aug. 17, '61	Disch. by order of G. C. M. May 20, '62
Wagner, Samuel C.,	Pri.	Aug. 17, '61	Pro. to Com. Sgt. Date unknown
Warrick, Solomon K.,	Pri.	Aug. 17, '61	Tr. to 65th Reg. Jun. 6, '65
Zeigler, Melchoir,	Pri.	Aug. 17, '61	Mustered out with Co. Aug. 24, '64

COMPANY L

Eberly, E. M.,	Sgt.	Feb. 26, '64	Mustered out Oct. 31, '65
Mackey, James K. L.,	Saddler,	Feb. 29, '64	Member of G. A. R.

COMPANY M

Gibb, David,	Pri.	Feb. 2, '64	Mustered out Oct. 31, '65
Smee, Wilson,	Pri.	Feb. 10, '64	Mustered out Nov. 4, '65

EIGHTIETH REGIMENT—SEVENTH CAVALRY

COMPANY C

Sanno Benjamin,	Pri.	Sep. 1, '63	Disch. by G. O. Jun. 23, '65
Seits, Samuel,	Pri.	Mar. 15, '64	Mustered out with Co. Aug. 24, '65

COMPANY K

David G. May,	Capt.	Nov. 4, '61	Killed at Chickamauga, Ga., Sep. 21, '63
Joseph G. Vale,	Capt.	Oct. 12, '61	Wd. and capt'd. at Gallatin, Tenn., Aug. 21, '62. Pro. to Capt. Jul. 1, '62
Joseph E. Livingston,	Corp.	Sep. 22, '61	Died at Columbus, Ga., Jul. 13, '65
John L. Givler,	B.-S.	Oct. 12, '61	Disch. on Surg. Cert. Oct. 16, '62
Cleaver, Hiram,	Pri.	Feb. 6, '64	Not accounted for
Givler, John,	Pri.	Feb. 25, '64	Died at Columbia, Tenn., Oct. 21, '64
Hack, George W.,	Pri.	Feb. 1, '64	Died at Louisville, Ky., Dec. 23, '64
Mullen, Arch. L.,	Pri.	Feb. 24, '64	Killed near Dallas, Ga., May 27, '64

NINETY-SECOND REGIMENT—NINTH CAVALRY

COMPANY C

Name	Rank	Date of Muster in	Remarks
John S. Low,	Sgt.	Apr. 6, '61	Mustered out. Date unknown
A. L. Cornman,	Sgt.	Oct. 11, '61	Mustered out with Co. Jul. —, '65
Kunkle, Henry,	Corp.	Oct. 11, '61	Disch. on Surg. Cert. Sep. 5, '63
Gutshall, John S.,	Pri.	Oct. 13, '64	Disch. by G. O. May 29, '65
Irvine, Henry,	Pri.	Oct. 23, '61	Died at New Haven, Ky., Feb. —, '62
Keller, Henry,	Pri.	Apr. 23, '61	Mustered out. Date unknown
Kuhns, P. N.,	Pri.	Apr. 17, '61	Disch. Feb. 4, '64
Spohn, John P.,	Pri.	Aug. 30, '64	Disch. by G. O. Jun. 13, '65
Lightner, Thos. E.,	Pri.	Oct. 11, '61	Disch. Dec. 24, '64. End of term

COMPANY E

Claudy, John T.,	Pri.	Aug. 29, '64	Disch. on Surg. Cert. Jun. 8, '65

COMPANY G

Charlton, John T.,	Pri.	Aug. 30, '64	Disch. by G. O. May 27, '65

COMPANY H

David H. Kimmel,	Capt.	Oct. 29, '61	Pro. to Major May 22, '63. To Lt.-Col. Dec. 17, '64. Mustered out with Reg. Jul. 18, '65
Wm. M. Shriver,	Capt.	Nov. 9, '61	Resigned Nov. 26, '63
Isaac B. Kauffman,	2nd Lt.	Oct. 29, '61	Died of wds. received at Moore's Hill, Ky. Jun. 6, '65
Theophlis J. Mountz,	1st Sgt.	Oct. 29, '61	Pro. to Q. M. Sgt. Jun. 7, '63
Gideon W. Landis,	Com. Sgt.	Oct. 29, '61	Mustered out with Co. Jul. 18, '65
Zepheniah Shaffer,	Corp.	Nov. 30, '61	Wd. Mustered out with Co. Jul. 18, '65
James P. Crumleigh,	Corp.	Oct. 29, '61	Mustered out with Co. Jul. 18, '65
Frederick Merklien,	Corp.	Nov. 30, '61	Mustered out with Co. Jul. 1, '65
George Bowers,	Corp.	Nov. 30, '61	Disch. Dec. 27, '64
Wm. F. Green,	Bugler,	Oct. 29, '61	Disch. on Surg. Cert. Feb. 29, '62
Agle, Jacob,	Pri.	Oct. 29, '61	Killed near Lafayette, Ga., Sep. 13, '62
Boyer, Philip,	Pri.	Aug. 16, '64	Disch. by G. O. May 29, '65
Bishop, Johnson,	Pri.	Oct. 29, '61	Died at Munfordsville, Ky., Nov. 22, '62
Day, Jacob F.,	Pri.	May 27, '64	Pro. to Hos. Steward May 28, '64
Hartline, Wm.,	Pri.	Nov. 30, '61	Disch. Dec. 27, '64. End of term
Hooper, Lambert,	Pri.	Oct. 29, '61	Disch. Dec. 27, '64. End of term
Wiles, William,	Pri.	Aug. 19, '64	Disch. by G. O. May 29, '65

COMPANY I

H. W. McCullough,	Capt.	Nov. 9, '61	Killed at Moores Hill, Ky., Jun. 6, '62
Wm. H. Longsdorf,	Capt.	Oct. 26, '61	Pro. to Major Aug. 23, '64

Name	Rank	Date of Muster in	Remarks
Wm. M. Shriver,	1st Lt.	Nov. 9, '61	Pro. to Capt. Co. H, May 22, '63
James B. Ewing,	1st Lt.	Oct. 26, '61	Mustered out with Co. Jul. 18, '65
David Rife,	1st Sgt.	Oct. 26, '61	Mustered out with Co. Jul. 18, '65
Michael Shipp,	Sgt.	Oct. 26, '61	Mustered out with Co. Jul. 18, '65
Wm. H. Baugher,	Sgt.	Oct. 26, '61	Pro. to 2nd Lt. Co. B, May 31, '63
Adam. Eichelberger,	Corp.	Oct. 26, '61	Mustered out with Co. Jul. 18, '65
Andrew Comrey,	Corp.	Nov. 9, '61	Mustered out with Co. Jul. 18, '65
Wm. B. Duncan,	Corp.	Nov. 9, '61	Wd. Captured, escaped from his captors and mustered out with Co. Jul. 18, '65
Samuel Bates,	Corp.	Oct. 26, '61	Mustered out with Co. Jul. 18, '65
Charles Lynch,	Corp.	Oct. 26, '61	Mustered out with Co. Jul. 18, '65
W. E. Hollenbaugh,	Corp.	Oct. 26, '61	Mustered out with Co. Jul. 18, '65
Robt. Anderson,	Corp.	Oct. 26, '61	Wd. Disch. on Surg. Cert. Aug. 22, '62
John G. Bowers,	Corp.	Oct. 26, '61	Disch. Jun. 19, of wds. rec'd. Mar. 7, '65
Joshua Duncan,	Corp.	Oct. 26, '61	Disch. on Surg. Cert. Feb. 18, '62
Jacob Creps,	Corp.	Oct. 26, '61	Died at Louisville, Ky., Oct. —, '62
Samuel McCullough,	Corp.	Oct. 26, '61	Died at Nashville, Tenn., May —, '62
Casper Liszman,	Corp.	Oct. 26, '61	Died Jul. 30, '62, of wds. received
Samuel H. Anderson,	Saddler,	May 18, '64	Mustered out with Co. Jul. 18, '65
Abraham Bennett,	Far.	Oct. 26, '61	Mustered out with Co. Jul. 18, '65
David Wickline,	B.-S.	Oct. 26, '61	Mustered out with Co. Jul. 18, '65
Wm. Lippert,	Bugler,	Oct. 26, '61	Mustered out with Co. Jul. 18, '65
Peter Mowers,	Bugler,	Nov. 9, '61	Disch. on Surg. Cert. Oct. 16, '62
Samuel Kingsborough,	Bugler,	Oct. 26, '61	Pro. to Chief Bugler Jan. 1, '64
Bates, Emanuel,	Pri.	Aug. 10, '64	Disch. by G. O. May 29, '65
Bittenger, E. B.,	Pri.	Sep. 1, '64	Accidentally killed Jun. 12, '65
Beidle, Philip,	Pri.	Oct. 26, '61	Sick at muster out.
Conrey, Samuel,	Pri.	Oct. 4, '64	Mustered out with Co. Jul. 18, '65
Cannon, Pat. G.,	Pri.	Aug. 10, '64	Absent. Sick at muster out
Crouse, Samuel,	Pri.	Aug. 30, '64	Disch. by G. O. May 29, '65
Clippinger, David,	Pri.	Oct. 20 '61	Disch. on Surg. Cert. Aug. 22, '62
Decker, Robert T.,	Pri.	May 31, '61	Mustered out with Co. Jul. 18, '65
Dunkle, Michael R.,	Pri.	Aug. 30, '64	Disch. by G. O. May 20, '65
Duncan, Joshua A.,	Pri.	May 1, '63	Killed at Dallas, Ga., May 23, '64
Ewing, S. B.,	Pri.	May 26, '64	Mustered out with Co. Jul. 18, '65
Ewing, George A.,	Pri.	Aug. 16, '64	Disch. by G. O. May 29, '65
Ernst, John E.,	Pri.	Aug. 24, '64	Disch. by G. O. May 29, '65
Ecker, Elias W.,	Pri.	Aug. 29, '64	Disch. by G. O. May 29, '65
Ernst, Christian,	Pri.	Sep. 28, '64	Disch. by G. O. May 29, '65
Eckenrode, S. J.,	Pri.	Oct. 26, '61	Disch. Dec. 24, '64
Fyler, David W.,	Pri.	May 28, '64	Disch. by G. O. Jul. 27, '65
Fyler, Jacob M.,	Pri.	May 27, '64	Disch. by G. O. Jun. 9, '65
Felsinger, Christian,	Pri.	Nov. 1, '61	Died at Nashville, Tenn., Jul. 5, '63
Gingher, John T.,	Pri.	May 31, '64	Mustered out with Co. Jul. 18, '65
Gruber, John B.,	Pri.	Aug. 16, '64	Disch. by G. O. May 29, '65
Graham, James,	Pri.	Sep. 1, '64	Disch. by G. O. May 29, '65

Name	Rank	Date of Muster in	Remarks
Gutshall, David,	Pri.	Aug. 29, '64	Disch. by G. O. Jun. 14, '65
Gould, Geo. W.,	Pri.	Oct. 26, '61	Disch. Dec. 24, '64. Full term
Green, John,	Pri.	Nov. 6, '61	Disch. on Surg. Cert. Jan. 29, '63
Hovetter, Josiah,	Pri.	Jun. 10, '64	Mustered out with Co. Jul. 18, '65
Huntsman, Henry,	Pri.	May 27, '64	Mustered out with Co. Jul. 18, '65
Jones, John P.,	Pri.	May 18, '64	Mustered out with Co. Jul. 18, '65
King, Levi,	Pri.	Oct. 26, '61	Mustered out with Co. Jul. 18, '65
Kline, John,	Pri.	Jun. 27, '64	Mustered out with Co. Jul. 18, '65
Keller, Henry,	Pri.	Nov. 22, '61	Disch. by special order Jun. 10, '64
Kline, John C.,	Pri.	Nov. 23, '61	Disch. by Surg. Cert. May —, '62
Keefauver, Leb.,	Pri.	Oct. 26, '61	Died at Louisville, Ky., Jan. 7, '62
Kelly, Robert L.,	Pri.	Oct. 26, '61	Killed at Dandrige, Tenn., Sep. 24, '62
Long, Benj.,	Pri.	Oct. 26, '61	Mustered out with Co. Jul. 18, '65
Long, Jacob,	Pri.	May 27, '64	Mustered out with Co. Jul. 18, '65
Longnecker, J. K.,	Pri.	Aug. 10, '64	Disch. by G. O. May 25, '65
Lippert, John J.,	Pri.	Oct. 26, '61	Disch. Sep. 24, '64. Full term
Lloyd, Isaac,	Pri.	Jan. 10, '62	Pro. to Sgt.-Maj. Jan. 10, '62
Laughlin, Robert,	Pri.	Sep. 1, '64	Killed at Griswoldville, Nov. 22, '64
Martin, John W.,	Pri.	Nov. 23, '61	Mustered out with Co. Jul. 18, '65
Mateer, Robert W.,	Pri.	Mar. 1, '62	Disch. Dec. 25, '64, for wds. rec'd.
McAlister, Christ,	Pri.	Oct. 26, '61	Disch. on Surg. Cert. Nov. 20, '62
Peters, Henry H.,	Pri.	Aug. 10, '64	Disch. by G. O. May 29, '65
Runshaw, James,	Pri.	Oct. 26, '61	Disch. by G. O. May 29, '65
Rife, Peter,	Pri.	Aug. 29, '64	Disch. by G. O. May 29, '65
Reed, Alfred,	Pri.	Aug. 20, '64	Disch. by G. O. May 29, '65
St. Clair, John S.,	Pri.	Nov. 9, '61	Mustered out with Co. Jul. 18, '65
Sours, Michael,	Pri.	Oct. 26, '61	Mustered out with Co. Jul. 18, '65
Speelman, Francis,	Pri.	May 26, '64	Mustered out with Co. Jul. 18, '65
Shoke, George,	Pri.	Aug. 24, '64	Disch. by G O. May 29, '65
Smiley, Wm. S.,	Pri.	Sep. 1, '64	Disch. by G O. May 29 '65
Smyers, John,	Pri.	Oct. 26, '61	Disch. on Surg. Cert. Oct. 26, '64
Shoffner, Samuel,	Pri.	Oct. 26, '61	Disch. Dec. 24, '64. Full term
Speece, Jeremiah,	Pri.	Nov. 9, '61	Disch. on Surg. Cert. Jan. 6, '63
Sennet, Henry L.,	Pri.	Oct. 26, '61	Killed at Rockingham, N. C., Mar. 7, '65
Simpson, Calvin,	Pri.	Sep. 1, '64	Killed at Rockingham, N. C., Mar. 7, '65
Shannon, Joseph A.,	Pri.	Feb. 8, '64	Died at Indianapolis, Ind., Feb. 20, '64
Schriver, Henry,	Pri.	Oct. 27, '61	Died at Bridgeport, Ala., Oct. 31, '63
Timmons. David,	Pri.	Oct. 26, '61	Disch. on Surg. Cert. Oct. —, '62
Weaver, John L.,	Pri.	Oct. 26, '61	Mustered out with Co. Jul. 18, '65
Woolridge, John,	Pri.	Oct. 26, '61	Mustered out with Co. Jul. 18, '65
Weakley, Wilson C .	Pri	Jul. 14, '64	G. A. R. Disch. May 5, '65
Williamson, A. F.,	Pri.	May 29, '64	Mustered out with Co. Jul. 18, '65
Walrick, Jos. H.,	Pri.	Sep. 29, '64	Disch. by G. O. Jul. 20, '65
Wickline, Samuel,	Pri.	Oct. 26, '61	Disch. Feb. 27, '63, for wounds
Withrow, David,	Pri.	Oct. 26, '61	Disch. on Surg. Cert. Jan. 27, '62
Wheeler, Henry H.,	Pri.	Aug. 10, '64	Disch. by G. O. May 28, '65
Wardecker, Fred.	Pri.	Sep. 5, '64	Disch. by G. O. May 29, '65
Welsh, Samuel A.,	Pri.	Oct. 26, '61	Died at Nashville, Tenn., Apr. 5, '62
Ward, Daniel,	Pri.	Aug. 10, '64	Killed at Readyville, Tenn., Sep. 6, '64
Woods, David,	Pri.	Jan. 1, '64	Killed at Rockingham, Tenn., Mar. 8, '65
Yocum, Henry N.,	Pri.	Aug. 16, '64	Disch. by G. O. May 29, '65

NINETY-SECOND REGIMENT—NINTH CAVALRY

COMPANY K

Name	Rank	Date of Muster in	Remarks
Samuel Bowman,	Corp.	Oct. 16, '61	Capt'd. near Monticello, Ga., died—

COMPANY L

Jefferies, Joseph,	Pri.	Aug. 20, '64	Disch. by G. O. Jun. 8, '65

ONE HUNDRED AND EIGHTH REGIMENT
ELEVENTH CAVALRY

COMPANY I

A. E. Garrett,	Corp.	Aug. 25, '61	Mustered out Aug. 22, '64

COMPANY K

Knisely, Anthony,	Pri.	Jan. 30, '64	Captured May 30, '64

ONE HUNDRED AND THIRTEENTH REGIMENT
TWELFTH CAVALRY

COMPANY E

Shaw, Joseph A.,	Pri.	Aug. 23, '64	Discharged by G. O.

COMPANY H

Traxler, Wm. A.,	Pri.	Sep. 15, '64	Discharged by G. O.

COMPANY K

Weist, Jacob,	Pri.	Aug. 31, '64	Discharged by G. O.

ONE HUNDRED AND SEVENTEENTH REGIMENT
THIRTEENTH CAVALRY

COMPANY F

Samuel Speece,	Capt.	Sep. 2, '62	Resigned Jul. 20, '63
Jacob A. Graham,	Capt.	Sep. 2, '62	Disch. Aug. 10, '64
Peter D. Bricker,	Capt.	Sep. 5, '62	Wd. Capt'd. Sep. 29, '64. Pro. to Brev. Maj. Mar. 13, '65
Jacob B. Dock,	1st Sgt.	Aug. 30, '62	Mustered out with Co. Jul. 14, '65
Fulton F. Kelso,	Q. M. Sgt.	Aug. 30, '62	Mustered out with Co. Jul. 14, '65
Robert C. Hemphill,	Com. Sgt.	Aug. 23, '62	Disch. by G. O. May 23, '65

Name	Rank	Date of Muster in	Remarks
Jacob S. Alter,	Sgt.	Aug. 23, '62	Disch. by G. O. May 24, '65
Sylvester J. Linn,	Sgt.	Aug. 23, '62	Mustered out with Co. Jul. 14, '65
John Laughlin,	Sgt.	Aug. 23, '62	Mustered out with Co. Jul. 14, '65
Wm. Maybury,	Sgt.	Sep. 29, '62	Mustered out with Co. Jul. 14, '65
Jacob E. Witter,	Sgt.	Aug. 25, '62	Mustered out with Co. Jul. 14, '65
S. A. Sollenberger,	Sgt.	Aug. 25, '62	Pro. to Com. Sgt. Mar. 5, '63
Abraham B. Zuck,	Sgt.	Aug. 23, '62	Tr. to Vet. Res. Corps. Jun. 1, '64
Geo. W. Graham,	Sgt.	Oct. 21, '62	Killed at Piedmont Sta.. Jun. 9, '63
Anson Smith,	Sgt.	Aug. 23, '62	Died at Washington, D. C., Jan. 7, '65
Ignatus T. Ardary,	Sgt.	Aug. 23, '62	Died at Andersonville, Jul. 6, '64
David R. Null,	Corp.	Aug. 23, '62	Absent, on detached service
Wm. H. Lutz,	Corp.	Aug. 23, '62	Mustered out with Co. Jul. 14, '65
James Floyd,	Corp.	Aug. 23, '62	Mustered out with Co. Jul. 14, '65
Jos. F. Smith,	Corp.	Aug. 23, '62	Mustered out with Co. Jul. 14, '65
Henry C. Pilgrim,	Corp.	Aug. 30, '62	Mustered out with Co. Jul. 14, '65
Robt. H. McElhaney,	Corp.	Aug. 23, '62	Pro. to Com. Sgt. Dec. 26, '64
David W. McKinney,	Corp.	Aug. 23, '62	Died at Newbury, Pa., Feb. 3, '63
Joseph Rudy,	Corp.	Aug. 23, '62	Died at Andersonville, Ga., Oct. 8, '64
David F. Horner,	Corp.	Aug. 23, '62	Died at Andersonville, Ga., Jul 5, '64
Wm. H. Miller,	Bugler,	Aug. 23, '62	Died at Winchester, Va., Jun. 17, '62
Wm. North,	B.-S.,	Sep. 1, '62	Mustered out with Co. Jul. 14, '65
Abram Stump,	B.-S.	Aug. 23, '62	Mustered out with Co. Jul. 14, '65
Philip C. Smith,	Saddler,	Aug. 23, '62	Mustered out with Co. Jul. 14, '65
Allen, John,	Pri.	Aug. 30, '62	Mustered out with Co. Jul. 14, '65
Baughey, Solomon,	Pri.	Aug. 23, '62	Mustered out with Co. Jul. 14, '65
Beetem, John W.,	Pri.	Aug. 23, '62	Mustered out with Co. Jul. 14, '65
Bortz, Isaac,	Pri.	Aug. 23, '62	Mustered out with Co. Jul. 14, '65
Brown, Philip,	Pri.	Sep. 20, '62	Mustered out with Co. Jul. 14, '65
Darr, Henry,	Pri.	Aug. 23, '62	Mustered out with Co. Jul. 14, '65
Doud, Wm. H.,	Pri.	Aug. 23, '62	Mustered out with Co. Jul. 14, '65
Duncan, Alfred,	Pri.	Aug. 22, '62	Transferred, organization unknown
Eisenhower, John F.,	Pri.	Aug. 23, '62	Died at Salisbury, N. C., Jan. 15, '65
Franklin, John,	Pri.	Aug. 23, '62	Mustered out with Co. Jul. 14, '65
Forney, George,	Pri.	Aug. 23, '62	Died at Andersonville, Jul 4 '64
Gettys, John F.,	Pri.	Aug. 23, '62	Died at Richmond, Va., Mar. 10, '64
Huntsberger, Peter,	Pri.	Aug. 23, '62	Died at Salisbury, N. C., Jan. 16, '65
Harris, James T.,	Pri.	Sep. 11, '62	Mustered out with Co. Jul. 14, '65
Harding, Jared S.,	Pri.	Feb. 8, '64	Mustered out with Co. Jul. 14, '65
Hemphill, John D.,	Pri.	Apr. 5, '64	Disch. by G. O. Jul. 17, '65
Hays, Alexander,	Pri.	Aug. 23, '62	Transferred, organization unknown
Helm, Benjamin D..	Pri.	Aug. 23, '62	Died at Winchester, Va. Feb. 28 '63
Irwin, Samuel A.,	Pri.	Feb. 21, '65	Mustered out with Co. Jul. 14, '65
James, Thomas,	Pri.	Aug. 23, '62	Mustered out with Co. Jul. 14, '65
Jones, John M.,	Pri.	Aug. 23, '62	Mustered out with Co. Jul. 14, '65
Kelso, James A.,	Pri.	Aug. 23, '62	Died in prison, Oct. 17, '63
Keefauver, Peter,	Pri.	Aug. 23, '62	Disch. on Surg. Cert Nov. 10, '62
Kauffman, W. D.,	Pri.	Aug. 23, '62	Died at Andersonville, Ga., Sep. 18, '64
Lutz, Henry E.,	Pri.	Aug. 23, '62	Mustered out with Co. Jul. 14, '65
Lay, Samuel M.,	Pri.	Aug. 23, '62	Transferred. Disch. Jun. 25, '65

Name	Rank	Date of Muster in	Remarks
Miller, George,	Pri.	Aug. 30, '62	Mustered out with Co. Jul. 14, '65
Moudy, Wm. A.,	Pri.	Aug. 23, '62	Mustered out with Co. Jul. 14, '65
Mamford, James M.,	Pri.	Aug. 23, '62	Tr. to 87th Reg. P. V. Apr. —, '64
McBeth, James,	Pri.	Aug. 22, '62	Disch. by G. O. Jun. 29, '65
Reeder, Thomas,	Pri.	Aug. 23, '62	Mustered out with Co. Jul. 14, '65
Snyder, David S.,	Pri.	Mar. 2, '64	Disch. by G. O. Aug. 14, '64
Sanders, Wm. H.,	Pri.	Aug. 23, '62	Disch. by G. O. Jun. 2, '65
Stuart, James Y.,	Pri.	Aug. 22, '62	Mustered out with Co. Jul. 14, '65
Shugars, Alfred,	Pri.	Jul. 29, '63	Mustered out with Co. Jul. 14, '65
Snyder, John,	Pri.	Aug. 23, '62	Died at Richmond, Va., Mar. 10, '64
Taylor, Franklin,	Pri.	Aug. 23, '62	Disch. by G. O. May 23, '65
Thompson, A. R.,	Pri.	Aug. 23, '62	Tr. to Sig. Corps. Nov. 11, '63
Varner, John,	Pri.	Aug. 23, '62	Disch. on Surg. Cert. Dec. 1, '62
Woodburn, James S.,	Pri.	Sep. 11, '62	Disch. by G. O. Jul. 1, '65
Wault, Isaac,	Pri.	Aug. 23, '62	Disch. by G. O. Jul. 12, '65
White, Josiah C.,	Pri.	Aug. 23, '62	Mustered out with Co. Jul. 14, '65
Weary, John,	Pri.	Aug. 23, '62	Mustered out with Co. Jul. 14, '65
Weaver, Geo. W.,	Pri.	Feb. 8, '64	Mustered out with Co. Jul. 14, '65
Wolf, George,	Pri.	Aug. 23, '62	Disch. on Surg. Cert. Dec. 11, '62

COMPANY H

Myers, Jacob, Pri.

COMPANY L

Geo. W. Nailor,	Sgt.	Oct. 30, '62	Captured. Died in prison

ONE HUNDRED AND SIXTIETH REGIMENT

FIFTEENTH CAVALRY

COMPANY C

Eberly, D. W.,	Pri.	Aug. 18, '62	Mustered out Jun. 21, '65

COMPANY D

Bittle, Wm. H.,	Pri.	Aug. 22, '62	Mustered out Feb. 5, '63

COMPANY F

Geo. W. Kinter,	Sgt.	Aug. 22, '62	Mustered out Jun. 21, '65

COMPANY I

Armor, Robert R.,	Pri.	Oct. 10, '62	Disch. on Surg. Cert. Mar. 7, '63
Buttorf, J. W.,	Pri.	Oct. 3, '62	Died Aug. 23, '63

ONE HUNDRED AND SIXTY-SECOND REGIMENT
SEVENTEENTH CAVALRY

COMPANY B

Name	Rank	Date of Muster in	Remarks
Conley, J., Pri.			

COMPANY E

Hildebrandt, Wm.	Pri.	Oct. 26, '62	Mustered out with Co. Aug. 7, '65

COMPANY F

Charles Lee,	Capt.	Oct. 31, '62	Resigned May 17, '63
Joel S. Sponsler,	Capt.	Oct. 1, '62	Disch. by G. O. Jun. 20, '65
John K. Beidler,	1st Lt.	Oct. 31, '62	Resigned Aug. 29, '63
Alfred F. Lee,	1st Lt.	Sep. 25, '62	Died of wds. Dec. 25, —
John H. Paul,	1st Lt.	Oct. 1, '62	Disch. by G. O. Jun. 20, '65
James B. Green,	2nd Lt.	Sep. 23, '62	Disch. Jun. 16, '65
Wilson S. Severs,	1st Sgt.	Oct. 1, '62	Died of wounds Aug. 27, '64
Amos T. Fisher,	Sgt.	Sep. 23, '62	Mustered out with Co. Jun. 16, '65
John F. Dull,	Sgt.	Sep. 23, '62	Mustered out with Co. Jun. 16, '65
C. C. Hutchinson,	Sgt.	Oct. 1, '62	Mustered out with Co. Jun. 16, '65
John W. Creamer,	Sgt.	Sep. 23, '62	Wd. Apr. 1, '65. Ab. at muster out
Benj. W. Walker,	Sgt.	Sep. 23, '62	Disch. on Surg. Cert. Mar. 9, '63
Samuel McBeth,	Sgt.	Dec. 30, '63	Wd. Mustered out
Daniel Hollinger,	Sgt.	Sep. 23, '62	Killed at Meadow Bridge, May 12, '64
Emanuel A. Smith,	Sgt.	Sep. 23, '62	Died of wds. Sep. 24, '64
John C. McBride,	Corp.	Sep. 23, '62	Mustered out with Co. Jun 16, '65
Abraham J. Zeigler,	Corp.	Sep. 23, '62	Mustered out with Co. Jun 16, '65
Benj. W. Gill,	Corp.	Sep. 23, '62	Mustered out with Co. Jun 16, '65
Christian Deitch,	Corp.	Sep. 23, '62	Mustered out with Co. Jun 16, '65
Harrison E. Trego,	Corp.	Aug. 30, '64	Mustered out with Co. Jun 16, '65
Jacob Kutz,	Corp.	Sep. 23, '62	Disch. Nov. 10, '63
John P. Reily,	Corp.	Feb. 16, '64	Mustered out with Co. Aug. 7, '65
David R. Allen,	Corp.	Feb. 23, '64	Mustered out Aug. 7, '65
Solomon Low,	Corp.	Sep. 23, '62	Died Sep. 11, '64, of wounds
M. V. Shoemaker,	Corp.	Sep. 23, '62	Died at Salisbury, N. C., Jan. 20, '65
Jacob H. McBride,	Bugler,	Sep. 23, '62	Mustered out with Co. Jun. 16, '65
John T. Erisman,	Bugler,	Sep. 23, '62	Tr. to Vet. Res. Corps. Dec. 9, '63
Wm. H. McBride,	Bugler,	Oct. 13, '62	Mustered out Aug. 7, '65
Geo. I. Ginter,	B.-S.	Sep. 23, '62	Mustered out Jun. 16, '65
Wm. H. Weaver,	B.-S.	Sep. 23, '62	Died at Winchester, Va., Jan. 2, '65
John Jennings	Saddler	Oct. 28, '62	Disch. by G. O. Jun. 17, '65
Beidler, Henry G.,	Pri.	Sep. 23, '62	Mustered out with Co. Jun. 16, '65
Busse, Henry,	Pri.	Oct. 28, '62	Mustered out with Co. Aug. 7, '65
Boyer, Isaac W.,	Pri.	Feb. 26, '64	Mustered out with Co. Aug. 7, '65
Bitner, Fritz,	Pri.	Oct. 21, '64	Mustered out with Co. Aug. 7, '65

Name	Rank	Date of Muster in	Remarks
Burget, John,	Pri.	Feb. 8, '64	Killed at Newtown, Va., Oct. 11, '64
Croman, Jacob G.,	Pri.	Sep. 23, '62	Mustered out with Co. Jun. 16, '65
Crider, Joseph,	Pri.	Sep. 23, '62	Mustered out with Co. Jun. 16, '65
Corman, Parker,	Pri.	Sep. 23, '62	Mustered out with Co. Jun. 16, '65
Corman, Martin,	Pri.	Aug. 29, '64	Mustered out with Co. Jun. 16, '65
Coover, Samuel,	Pri.	Aug. 26, '64	Disch. by G. O. Jun. 27, '65
Carl, David R.,	Pri.	Sep. 23, '63	Killed at Brandy Sta., Va., Oct. 11, '63
Davis, Charles H.,	Pri.	Sep. 1, '64	Absent at muster out
Darr, Henry,	Pri.	Jan. 20, '64	Mustered out with Co. Aug. 7, '65
Deshong Francis,	Pri.	Feb. 29, '64	Mustered out with Co. Aug. 7, '65
Deardorff, Samuel,	Pri.	Oct. 18, '62	Killed at Newtown, Va., Oct. 11, '64
Diller, Thos. J.,	Pri.	Aug. 24, '64	Died at Salisbury, N. C., Jan. 10, '65
Evilhoch, Chas. W.,	Pri.	Sep. 23, '62	Mustered out with Co. Jun. 16, '65
Evans, William,	Pri.	Aug. 30, '64	Mustered out with Co. Jun. 16, '65
Evilhoch, Camel,	Pri.	Oct. 24, '62	Killed at Berryville, Va., Sep. 24, '64
Fagan, John B.,	Pri.	Sep. 23, '62	Mustered out with Co. Jun. 16, '65
Finkenbinder, Samuel,	Pri.	Feb. 25, '64	Disch. by G. O. Jun. 23, '65
Finkenbinder, Joseph,	Pri.	Feb. 23, '64	Disch. by G. O. Jul. 1, '65
Flinchbauch, W. H.,	Pri.	Aug. 30, 64	Died at Salisbury, N. C., Jan. 20, '65
Galbraith, John H.,	Pri.	Sep. 23, '62	Mustered out with Co. Jun. 16, '65
Gamber, Wm.,	Pri.	Aug. 31, '64	Mustered out with Co. Jun. 16, '65
Grace, Daniel,	Pri.	Oct. 13, '62	Disch. by G. O. Aug. 8, '65
Ginter, Peter,	Pri.	Oct. 13, '62	Died at Baltimore, Md., Dec. 9, '64
Green, Wm. P.,	Pri.	Oct. 24, '62	Not on muster out roll
Hartman, Abraham,	Pri.	Aug. 31, '64	Mustered out with Co. Jun. 16, '65
Hocker, Levi F.,	Pri.	Sep. 23, '62	Disch. by G. O. Jun. 28, '65
Handshell, Daniel,	Pri.	Dec. 30, '63	Mustered out with Co. Aug. 7, '65
Hernise, Michael,	Pri.	Mar. 28, '64	Mustered out with Co. Aug. 7, '65
Heckendorn, Geo.,	Pri.	Mar. 28, '64	Mustered out with Co. Aug. 7, '65
Hershberger, Amos,	Pri.	Dec. 30, '63	Died at Richmond, Va., Jan. 25, '65
Jones, Richard,	Pri.	Sep. 16, '64	Mustered out with Co. Jun. 16, '65
Jones, Thomas,	Pri.	Sep. 2, '64	Mustered out with Co. Jun. 16, '65
Kinard, Aaron B.,	Pri.	Aug. 30, '64	Mustered out with Co. Jun. 16. '65
Kelley, John,	Pri.	Sep. 23, '62	Tr. to Vet. Res. Corps. Sep. 20, '64
Kutz, Benj. D.,	Pri.	Sep. 23, '62	Tr. to Vet. Res. Corps. Dec. 7, '63
Kintz, Jacob,	Pri.	Oct. 20, '64	Mustered out with Co. Aug. 7, '65
Kauffman, John W.,	Pri.	Sep. 23, '62	Died at Brandy St., Va., Feb 2, '64
Kutz, David,	Pri.	Sep. 23, '62	Died at Coal Landing, Va., Mar. 21, '63
Latsbaugh, John,	Pri.	Sep. 23, '62	Mustered out with Co. Jun. 16, '65
Lyter, Joseph S.,	Pri.	Sep. 23, '62	Mustered out with Co. Jun. 16, '65
Low, David,	Pri.	Sep. 23, '62	Mustered out with Co. Jun. 16, '65
Lesser, John,	Pri.	Sep. 23, '62	Disch. Dec. —, '63
Lyter, Jacob,	Pri.	Oct. 1, '62	Disch. on Surg. Cert. Sep. 15, '63
Leidig, Wesley B.,	Pri.	Sep. 23, '62	Tr. to Vet. Res. Corps, Nov. 15. '63
Lyter, John,	Pri.	Sep. 23, '62	Tr. to Vet. Res. Corps, Mar. 18, '64
Mixell, Jacob,	Pri	Sep. 23, '62	Mustered out with Co. Jun. 16, '65
Mentzer, David,	Pri.	Sep. 23, '62	Mustered out with Co. Jun. 16, '65
Mock, Thomas,	Pri.	Oct. 21, '62	Disch. by G. O. Jun. 20, '65

Name	Rank	Date of Muster in	Remarks
Marsh, Wm. A.,	Pri.	Jan. 14, '64	Disch. by G. O. Jul. 20, '65
McCullough, James M.,	Pri.	Sep. 23, '62	Disch. by G. O. Jun. 19, '65
McGag, George W.,	Pri.	Oct. 1, '62	Died at Richmond, Va., May 2, '64
McKinney, Wm. R.,	Pri.	Mar. 16, '64	Died May 12, '64
Naugle, George D.,	Pri.	Sep. 23, '62	Mustered out with Co. Jun. 16, '65
Naugle, George W.,	Pri.	Sep. 23, '62	Mustered out with Co. Jun. 16, '65
O'Donnell, James,	Pri.	Oct. 15, '64	Killed at Five Forks, Va., Apr. 1, '65
Price, Henry,	Pri.	Sep. 3, '64	Mustered out with Co. Jun. 16, '65
Robinson, Wm. H.,	Pri.	Sep. 23, '62	Disch. Jun. 16, '65
Ringwalt, Cyrus,	Pri.	Sep. 23, '62	Disch. Apr. 10, '63
Rinehart, John,	Pri.	Oct. 19, '62	Mustered out with Co. Aug. 7, '65
Rosenberger, Geo.,	Pri.	Oct. 21, '64	Mustered out with Co. Aug. 7, '65
Ringwalt, Lewis,	Pri.	Sep. 23, '62	Killed at Newtown, Va., Oct. 11, '64
Raker, Isaac,	Pri.	Sep. 14, '64	Not on muster out roll
Russell, James,	Pri.	Oct. 29, '64	Not on muster out roll
Shroyer, John A.,	Pri.	Sep. 23, '62	Mustered out with Co. Jun. 16, '65
Shetron, Jacob,	Pri.	Sep. 23, '62	Mustered out with Co. Jun. 16, '65
Snyder, Samuel H.,	Pri.	Aug. 31, '64	Mustered out with Co. Jun. 16, '65
Sennet, John,	Pri.	Sep. 23, '62	Disch. by G. O. Jun. 26, '65
Simons, George,	Pri.	Aug. 19, '62	Mustered out with Co. Aug. 7, '65
Smith, John,	Pri.	Feb. 12, '64	Disch. by G. O. Jun. 23, '65
Still, Jeremiah,	Pri.	Mar. 8, '64	Disch. by G. O. Jun. 12, '65
Spealman, James A.,	Pri.	Feb. 29, '64	Mustered out with Co. Aug. 7, '65
Snyder, Pius,	Pri.	Oct. 17, '64	Mustered out with Co. Aug. 7, '65
Spease, Thomas,	Pri.	Sep. 23, '62	Died at Washington, D. C., Jul. 12, '65
Shroyer, James O.,	Pri.	Sep. 23, '62	Absent at muster out
Stauffer, Emanuel,	Pri.	Sep. 23, '62	Died at Richmond, Va., Feb. 1, '65
Stevens, Thomas,	Pri.	Sep. 9, '64	Not on muster roll.
Thompson, Wm. R.,	Pri.	Sep. 2, '64	Mustered out with Co. Jun. 16, '65
Tritt, Wm. M.,	Pri.	Sep. 23, '62	Disch. on Surg. Cert. Apr. 11, '64
Warner, Edw. H.,	Pri.	Sep. 23, '62	Mustered out with Co Jun. 16, '65
Williams, Samuel,	Pri.	Sep. 23, '62	Mustered out with Co. Jun. 16, '65
White, Henry H.,	Pri.	Sep. 23, '62	Mustered out with Co. Jun. 16, '65
Walck, Jacob,	Pri.	Aug. 30, '64	Mustered out with Co. Jun. 16, '65
Weaver, Israel I.,	Pri.	Sep. 23, '62	Mustered out with Co Jun. 16, '65
Whitmer, Samuel G.,	Pri.	Sep. 23, '62	Disch. by G. O. May 16, '65
Waltz, George L.,	Pri.	Oct. 20, '62	Tr. to Vet. Res. Corps, Aug. 14, '65
Wolf, John,	Pri.	Oct. 13, '62	Mustered out with Co Aug. 7, '65
Wilson, Wm.,	Pri.	Feb. 11, '64	Disch. by G. O. Jun. 9, '65
Zinn, John H.,	Pri.	Dec. 30, '63	Disch. by G. O. Jun. 27, '65
Zeigler David,	Pri.	Mar. 8, '64	Mustered out with Co. Aug. 7, '65
Zug, Abner W.,	Pri	Sep. 23, '62	Died at Windmill Pt., Va., Feb. 1, '65
Wilson, Henry I.,	Pri.	Sep. 2, '64	Mustered out with Co. Jun. 16, '65

COMPANY M

Coleman, O. H.,	Pri.	Sep. 22, '62	Disch. on Surg. Cert. Feb. 1, '63

ONE HUNDRED AND EIGHTIETH REGIMENT
NINETEENTH CAVALRY

COMPANY A

Name	Rank	Date of Muster in	Remarks
Greier, Samuel, Pri.			Died at Natchitoches, La., Aug. 15, '65

COMPANY C

Johns, Peter, Pri.		Jul. '63	Tr. to Vet. Res. Corp. Nov. 27, '64
Miller, W. F., Pri.			
James M. Nickel, Corp.		Jul. '63	Mustered out with Co. May 14, '66

COMPANY F

David M. Bailey, Lt.			Mustered out Feb. 6, '65

ONE HUNDRED AND EIGHTY-FIRST REGIMENT
TWENTIETH CAVALRY

COMPANY A

Theodore F. Singeiser,	Capt.	Jun. 25, '63	Resigned Feb. 1, '65
Henry C. Singeiser,	1st Lt.	Feb. 16, '64	Mustered out Jul. 13, '65
John W. Armstrong,	1st Lt.	Dec. 31, '63	Disch. Jun. 26, '65
James L. Machlan,	2nd Lt.	Jun. 23, '63	Mustered out Jul. 13, '65
William H. Miller,	Q. M.	Jul. 23, '63	Disch. Jun. 25, '65
Moses Griffith,	Com. Sgt.	Jun. 29, '63	Absent at muster out
David D. Landis,	Sgt.	Jan. 28, '64	Mustered out Jul. 13, '65
John Brenneman,	Sgt.	Jan. 20, '64	Disch. Jun. 28, '65
Albert C. Krasier,	Corp.	Jan. 28, '64	Disch. Jun. 10, '65
George L. Shutt,	Corp.	Jun. 23, '64	Mustered out Jun. 13, '65
David A. Messinger,	Corp.	Jan. 27, '64	Disch. Jun. 28, '65
Augustus H. Miller,	Corp.	Jun. 23, '63	Absent at muster out
John D. Cain,	Bugler,	Jun. 24, '63	Absent at muster out
Wm. Anderson,	Bugler,	Jan. 27, '64	Absent at muster out
Wm. Woodward,	Far.	Jan. 2, '64	Absent at muster out
John A. Uhler,	Saddler,	Jan. 28, '64	Mustered out Jul. 13, '65
Cain, Wm. H.,	Pri.	Jan. 23, '64	Mustered out Jul. 13, '65
Drayer, Michael,	Pri.	Jan. 8, '64	Mustered out Jul. 13, '65
Drayer, Daniel,	Pri.	Jan. 8, '64	Mustered out Jul. 13, '65
Drayer, Frederick,	Pri.	Jan. 26, '64	Mustered out Jul. 13, '65
Earnest, Jacob,	Pri.	Jun. 23, '64	Mustered out Jul. 13, '65

Name	Rank	Date of Muster in	Remarks
Kunkle, John M.,	Pri.	Jan. 4, '64	Died in prison, Oct. 18, '64
Rannels, David,	Pri.	Jun. 23, '63	Capt'd. Disch. Jun. 13, '65
Singeiser, Geo. W.,	Pri.	Jan. 28, '64	Mustered out Jul. 13, '65
Starry, Jerome B.,	Pri.	Jun. 16, '63	Mustered out Jan. 6, '64
Sheaffer, David,	Pri.	Jun. 27, '63	Mustered out Jul. 13, '65
Steese, Francis F.,	Pri.	Jan. 27, '64	Capt'd. Died in prison Oct. 12, '64
Snavely, Geo. M.,	Pri.	Feb. 1, '64	Absent at muster out
Zimmerman, J. C.,	Pri.	Jan. 27, '64	Absent at muster out

COMPANY B

Abram L. Fink,	Sgt.	Jan. 29, '64	Capt'd. Mustered out Jul. 13, '65
Isaac Vanesdal,	B.-S.	Feb. 1, '64	Disch. Jun. 28, '65
Crist, Joseph A.,	Pri.	Feb. 4, '64	Absent at muster out
Otstot, G.,	Pri.	Feb. 16, '64	Mustered out Jan. 20, '65

ONE HUNDRED AND EIGHTY-FIRST REGIMENT

TWENTIETH CAVALRY

COMPANY D

Theo. F. Singizer,	Capt.	Jun. 25, '63	Tr. to Co. A, 181st Reg., Jan. —, '64
Samuel E. Gross,	1st Lt.	Jun. 29, '63	Mustered out with Co. Jan. 6, '64
Levi M. Coover,	2nd Lt.	Jul. 2, '63	Mustered out with Co. Jan. 6, '64
Alfred R. Bowman,	1st Sgt.	Jun. 23, '63	Mustered out with Co. Jan. 6, '64
J. C. Zimmerman,	Q. M. S.	Jun. 29, '63	Mustered out with Co. Jan. 6, '64
John Hoffert,	Com. Sgt.	Jun. 27, '63	Mustered out with Co. Jan. 6, '64
Geo. H. Coover,	Sgt.	Jun. 23, '63	Mustered out with Co. Jan. 6, '64
Martin Guswiler,	Sgt.	Jun. 23, '63	Mustered out with Co. Jan. 6, '64
Geo. W. Singiser,	Sgt.	Jun. 23, '63	Mustered out with Co. Jan. 6, '64
Samuel R. Coover,	Sgt.	Jun. 23, '63	Mustered out with Co. Jan. 6, '64
George Otstot,	Sgt.	Jun. 23, '63	Tr. to Co. B, 181st Reg., Jan. —, '64
John L. Coover,	Corp.	Jun. 23, '63	Mustered out with Co. Jan. 6, '64
Heisy Brenneman,	Corp.	Jun. 23, '63	Mustered out with Co. Jan. 6, '64
Cornelius R. Lutz,	Corp.	Jun. 25, '63	Mustered out with Co. Jan. 6, '64
Miles Wingert,	Corp.	Jun. 23, '63	Mustered out with Co. Jan. 6, '64
Geo. W. Slusser,	Corp.	Jun. 25, '63	Mustered out with Co. Jan. 6, '64
James L. Machlan,	Corp.	Jun. 23, '63	Tr. to Co. A, 181st Reg., Jan. —, '64
Jacob K. Metz,	Corp.	Jun. 23, '63	Tr. to Co. B, 181st Reg., Jan. —, '64
Geo. L. Shutt,	Corp.	Jun. 23, '63	Tr. to Co. B, 181st Reg., Jan. —, '64
William Sheely,	Corp.	Jun. 23, '63	Drowned in Great Cacapon River, W. V., Oct 3, '63
C. D. Rockafellow,	Bugler,	Jun. 23, '63	Mustered out with Co. Jan. 6, '64
John D. Cain,	Bugler	Jun. 24, '63	Tr. to Co. A, 181st Reg., Jan. —, '64
Daniel Bretz,	B.-S.	Jun. 23, '63	Mustered out with Co. Jan. 6, '64

Name	Rank	Date of Muster in	Remarks
Jona W. Loman,	Far.	Jun. 25, '63	Mustered out with Co. Jan. 6, '64
Atkison, John,	Pri.	Jun. 24, '63	Mustered out with Co. Jan. 6, '64
Anderson, Wm.,	Pri.	Jun. 23, '63	Mustered out with Co. Jan. 6, '64
Brenner, Christ E.,	Pri.	Jun. 23, '63	Mustered out with Co. Jan. 6, '64
Bowers, John H.,	Pri.	Jun. 23, '63	Mustered out with Co. Jan. 6, '64
Baker, John S.,	Pri.	Jun. 23, '63	Mustered out with Co. Jan. 6, '64
Balsley, Joseph,	Pri.	Jun. 23, '63	Mustered out with Co. Jan. 6, '64
Bingamon, Wm. L.,	Pri.	Jun. 23, '63	Mustered out with Co. Jan. 6, '64
Berkeimer, Geo.,	Pri.	Jun. 23, '63	Mustered out with Co. Jan. 6, '64
Bowman, Ezra,	Pri.	Jun. 23, '63	Mustered out with Co. Jan. 6, '64
Bretz, John,	Pri.	Jun. 23, '63	Mustered out with Co. Jan. 6, '64
Christ, Henry M.,	Pri.	Jun. 24, '63	Mustered out with Co. Jan. 6, '64
Coover, Albert H.,	Pri.	Jun. 23, '63	Mustered out with Co. Jan. 6, '64
Caine, Wm. M.,	Pri.	Jun. 27, '63	Mustered out with Co. Jan. 6, '64
Cohart, Albert H.,	Pri.	Jun. 27, '63	Mustered out with Co. Jan. 6, '64
Drawbaugh, Geo.,	Pri.	Jun. 23, '63	Mustered out with Co. Jan. 6, '64
Diller, Samuel A.,	Pri.	Jun. 23, '63	Mustered out with Co. Jan. 6, '64
Eslinger, John,	Pri.	Jun. 27, '63	Mustered out with Co. Jan. 6, '64
Earnst, Jacob,	Pri.	Jun. 23, '63	Tr. to Co. A, 181st Reg., Jan. —, '64
Fink, Abraham L.,	Pri.	Jul. 2, '63	Mustered out with Co. Jan. 6, '64
Farnsworth, L.,	Pri.	Jun. 25, '63	Mustered out with Co. Jan. 6, '64
Gates, Henry,	Pri.	Jun. 25, '63	Mustered out with Co. Jan. 6, '64
Grabill, Pearson,	Pri.	Jun. 23, '63	Mustered out with Co. Jan. 6, '64
Gates, Samuel,	Pri.	Jun. 23, '63	Mustered out with Co. Jan. 6, '64
Griffith, Moses,	Pri.	Jun. 29, '63	Tr. to Co. A, 181st Reg., Jan. —, '64
Hershey, Fred'k. A.,	Pri.	Jun. 24, '63	Mustered out with Co. Jan. 6, '64
Hinkle, Jacob H.,	Pri.	Jun. 23, '63	Mustered out with Co. Jan. 6, '64
Hummel, Peter M.,	Pri.	Jun. 27, '63	Mustered out with Co. Jan. 6, '64
Jones, Ira D.,	Pri.	Jun. 23, '63	Mustered out with Co. Jan. 6, '64
Koser, Albert C.,	Pri.	Jun. 23, '63	Mustered out with Co. Jan. 6, '64
Koch, Lewis,	Pri.	Jun. 23, '63	Mustered out with Co. Jan. 6, '64
Kauffman, John,	Pri.	Jun. 27, '63	Mustered out with Co. Jan. 6, '64
Kauffman, Ab'm. L.,	Pri.	Jun. 27, '63	Mustered out with Co. Jan. 6, '64
Lovd, James E.,	Pri.	Jun. 23, '63	Mustered out with Co. Jan. 6, '64
Miller, Wm. H.,	Pri.	Jun. 23, '63	Tr. to Co. A, 181st Reg., Jan. —, '64
Miller, Augustus H.,	Pri.	Jun. 23, '63	Tr. to Co. A, 181st Reg., Jan. —, '64
Martin, Alfred S.,	Pri.	Jun. 23, '63	Mustered out with Co. Jan. 6, '64
Martin, Levi E.,	Pri.	Jun. 29, '63	Mustered out with Co. Jan. 6, '64
Morlock, Henry A.,	Pri.	Jun. 25, '63	Mustered out with Co. Jan. 6, '64
Mahaffey, William,	Pri.	Jun. 27, '63	Mustered out with Co. Jan. 6, '64
Myers, Jacob,	Pri.	Jun. 27, '63	Mustered out with Co. Jan. 6, '64
Palmer, James K.,	Pri.	Jun. 29, '63	Mustered out with Co. Jan. 6, '64
Quigley, Henry E.,	Pri.	Jun. 23, '63	Mustered out with Co. Jan. 6, '64
Rannals, David,	Pri.	Jun. 23, '63	Tr. to Co. A, 181st Reg., Jan. —, '64
Seifert, Tempest M.,	Pri.	Jun. 23, '63	Mustered out with Co. Jan. 6, '64
Seifert, Henry M.,	Pri.	Jun. 23, '63	Mustered out with Co. Jan. 6, '64
Slusser, Benj. F.,	Pri.	Jun. 27, '63	Mustered out with Co. Jan. 6, '64
Smith, Michael,	Pri.	Jun. 23, '63	Mustered out with Co. Jan. 6, '64
Smith, Warren,	Pri.	Jun. 23, '63	Mustered out with Co. Jan. 6, '64
Smith, Levi A.,	Pri.	Jun. 25, '63	Mustered out with Co. Jan. 6, '64
Seachrist, James,	Pri.	Jun. 23, '63	Mustered out with Co. Jan. 6, '64

Name	Rank	Date of Muster in	Remarks
Stone, Henry, Pri.		Jun. 23, '63	Mustered out with Co. Jan. 6, '64
Spong, Zacheus, Pri.		Jun. 23, '63	Mustered out with Co. Jan. 6, '64
Snavely, Henry, Pri.		Jun. 27, '63	Mustered out with Co. Jan. 6, '64
Sheaffer, David, Pri.		Jun. 27, '63	Tr. to Co. A, 181st Reg., Jan. —, '64
Spanogle, Wm. L., Pri.		Jun. 29, '63	Tr. to Co. A, 181st Reg., Jan. —, '64
Sierer, Jesse D., Pri.		Jun. 23, '63	Tr. to Co. B, 181st Reg., Jan. —, '64
Webbert, Albert, Pri.		Jun. 23, '63	Mustered out with Co. Jan. 6, '64

COMPANY F

Balsey, William, Pri.		Jun. 30, '63	Mustered out Jan. 6, '64
Bear, Andrew, Pri.		Jun. 23, '63	Capt'd. Sep. 7, '63
Matthews, Geo. Wm., Pri.			Not accounted for

COMPANY I

Stehley, Frank, Pri.		Sep. 12, '64	Disch. Jun. 19, '65

ONE HUNDRED AND EIGHTY-SECOND REGIMENT

TWENTY-FIRST CAVALRY

COMPANY A

Aaron Ott, Corp.		Jul. 28, '63	Mustered out Feb. 20, '64
Wm. Pechart, Corp.		Jul. 25, '63	Mustered out Feb. 20, '64
Gross, H. M., Pri.		Feb. 11, '64	Mustered out Jul. 18, '65
Hovetter, Josiah, Pri.		Jul. 14, '63	Mustered out Feb. 20, '64
Mutterspaugh, John, Pri.		Feb. 10, '65	Mustered out Feb. 8, '65

COMPANY B

Henry G. Carr, Bugler,		Jun. 23, '63	Pro. to Chief Bugler

COMPANY D

Wm. H. Kendig, Corp.		Jul. 15, '63	Mustered out Jul. 8, '65
Burkholder, John D., Pri.		Jul. 15, '63	Mustered out Jul. 8, '65
Mell, Samuel, Pri.		Feb. 10, '64	Mustered out Jul. 8, '65
Stumbaugh, John, Pri.		Jul. 16, '63	Mustered out Feb. 20, '64

COMPANY E

E. Mitchell, Corp.		Jan. 5, '64	Mustered out Mar. 23, '65
Horst, John W., Pri.		Feb. 22, '64	Mustered out Jul. 8, '65

COMPANY G

Wm. B. McClure, Mus.		Aug. 1, '63	Mustered out Jul. 8, '65
Barrick, Henry, Pri.		Feb. 10, '64	Mustered out Jul. 8, '65
Snyder, John, Pri.		Jul. 15, '63	Mustered out Feb. 20, '64

COMPANY K

Allison, A. S., Pri.		——, '64	Mustered out ——, '64

Name	Rank	Date of Muster in	Remarks
		COMPANY L	
Derf, George, Pri.		Aug. 7, '63	Mustered out Feb. 20, '64
Lynch, Chas. H., Pri.		Aug. 7, '63	Mustered out Feb. 20, '64
Stoner, John H., Pri.			Mustered out Jul. —, '65
Warren, David, Pri.		Aug. 7, '63	Mustered out Feb. 20, '64

ONE HUNDRED AND EIGHTY-FIFTH REGIMENT

TWENTY-SECOND CAVALRY

		COMPANY A	
Wm. M. Morrison,	Bugler,	Feb. 10, '64	Mustered out Oct. 11, '65
		COMPANY B	
Hershman, Fred.,	Pri.	Jan. 20, '63	Mustered out Feb. 5, '64
Stoey, Washington,	Pri.	Jul. 16, '63	Mustered out Feb. 5, '64
		COMPANY D	
Taylor Morrison,	Bugler	Jun. 20, '63	Mustered out Nov. 9, '65
		COMPANY F	
Palm, Jefferson,	Pri.	Feb. 22, '64	Died of wounds Sep. 25, '64
		COMPANY H	
Geiling, John,	Pri.	Feb. 23, '64	Musteerd out Oct. 31, '65
		COMPANY I	
Peters, John W.,	Pri.	Jul. 9, '63	Mustered out Oct. 31, '65
Ruggles, John T.,	Pri.	Jul. 16, '63	Disch. Mar. 18, '65
Ruggles, George,	Pri.	Jul. 9, '63	Disch. Apr. 21, '65
		COMPANY L	
John C. Shugars,	Corp.	Feb. 24, '64	Mustered out Oct. 31, '65
James L. Mackey,	Saddler	Feb. 29, '64	Mustered out Oct. 31, '65
Duke, George K.,	Pri.	Feb. 24, '64	Mustered out Oct. 31, '65
Hannon, James,	Pri.	Feb. 22, '64	Mustered out Oct. 31, '65
		COMPANY M	
Fanus, W. T.,	Pri.	Feb. 23, '64	
Gipe, W. H.,	Pri.	Jan. 27, '64	Mustered out Oct. 21, '65
McGonegal, Aug.	Pri.	Feb. 29, '64	Mustered out Oct. 31, '65
Welch, Oliver O.,	Pri.	Feb. 22, '64	Mustered out May 24, '65

INDEPENDENT CAVALRY

Mowery, S. D.,	Pri.	Aug. 12, '64	Disch. Nov. 25, '64

FIFTH U. S. CAVALRY

Name	Rank	Date of Muster in	Remarks
		COMPANY D	
Kuntz, Conrad, Pri.			Mustered out of service
		COMPANY I	
Barnhill, Daniel, Pri.			Transferred
Spahr, Peter, Pri.		Sep. 20, '63	Mustered out Sep. 23, '68

SIXTH U. S. CAVALRY

COMPANY F

Zach, Carbaugh, Bugler		Sep. 25, '65	Disch. Sep. 25, '68

TENTH U. S. INFANTRY

COMPANY G

Webbert, A., Pri.

EIGHTHEENTH U. S. INFANTRY

COMPANY —

Rickabaugh, J. L., Pri.		Nov. 11, '61	Disch. Nov. 11, '64

UNITED STATES NAVY

Daniel Sawyer, Engineer			Disch. at expiration of term
F. L. Williams, Asst. Eng.			Disch. at expiration of term

UNITED STATES SIGNAL CORP

Wm. P. Beaty, ——,		Sep. 27, '64	Mustered out Jul. 24, '65

IN THE REGULAR ARMY

Washington L. Elliot was born in Carlisle March 31, 1825. Graduated at West Point, 1844. September, 1861, a Colonel of Volunteer Cavalry. 1862, a Major in the First U. S. Cavalry. June, 1862, a Brigadier-General of U. S. Volunteers, and wounded at the second battle of Bull Run. In the later part of 1864, he commanded a division in the 4th Army Corps, and soon after was promoted to the rank of Major-General of Volunteers.

Samuel Sturgis was born in Shippensburg, 1822. Graduated at West Point 1846. When the Civil War began he was in command of Fort Smith in Arkansas. Later, promoted to a Major in the 1st U. S. Cavalry. After the death of General Lyon, at the battle of Wilson's Creek, Mo., the command of the troops fell to Major Sturgis. The battle was continued, and a decisive victory won. He was promoted to a Brigadier-General, and served during the war.

John R. Smead was born in Carlisle 1830. Graduated at West Point 1851. At the opening of the rebellion, he was engaged with Prof. Bache on the Coast Survey. In response to the President's first call, April, 1861, for three months Volunteers, he was among the first to enlist, and was made Captain of the First Company of the District of Columbia Volunteers. At the expiration of the three months service, he was commissioned Captain of Company K, 5th U. S. Artillery, and rendered service in the battles before Richmond and in the battle of Second Bull Run, he was instantly killed by the force of a cannon shot. His remains were brought home to Carlisle.

Alexander Piper, born in Carlisle. A graduate of West Point, in 1851. In the beginning of the war he joined his Company and participated in the Virginia Campaign. In the first battle of Bull Run, July 21, 1861, Lieutenant Piper served as Adjutant-General on the staff of Col. W. T. Sherman, in command of a Brigade. He later commanded the 10th N. Y. Volunteers, and served as Chief of Artillery under General Ord and General Sheridan, and served in that capacity until the close of the war. He was then assigned to duty on the Academic Staff at West Point.

James W. Piper, a brother of Alexander Piper, went to Washington, D. C., April, 1861, and enlisted as a private in Captain Smead's Company of District Volunteers. He re-enlisted and served as Second Lieutenant in Company K, 5th U. S. Artillery. At the death of Captain Smead, at Bull Run, he was promoted to the Command, and at the battle of Gain's Mill, June 26, 1862, he was severely wounded and disabled. After the war he served as Military instructor for Artillery at Fortress Monroe. In declining health he returned to Carlisle, and died October 30, 1876.

FORTY-THIRD REGIMENT—FIRST ARTILLERY

BATTERY A

Name	Rank	Muster in Date of	Remarks
Welsh, George W.,	Pri.	Jun. 5, '61	Killed at Fredericsburg, Dec. 13, '62

BATTERY G

John B. Kuntz, Corp.	Jul. 21, '61	Disch. on Surg. Cert. Oct. 13, '62
Kuntz, George, Pri.	Jul. 31, '61	Mustered out Jan. 31, '64

BATTERY —

Baughman, J. H.	Date unknown
Houston, R. M.	Date unknown

ONE HUNDRED AND TWELFTH REGIMENT SECOND ARTILLERY

BATTERY B

Philip D. Beidle, Corp.	Aug. 8, '63	Mustered out Jan. 29, '66
Beidle, Chas. W., Pri.	Nov. 11, '62	Disch. Nov. 27, '65

BATTERY D

Chas. P. Hall, Corp.	Mar. 8, '64	Mustered out Jan. 29, '66
Faber, Fred, Pri.	Jan. 5, '64	Died at Pt. of Rocks, Va., Feb. 24, '65
Miller, John, Pri.	Sep. 11, '62	Disch. by G. O. Jun. 26, '65

BATTERY E

Lynch, Chas. D., Pri.	Feb. 29, '64	Mustered out Jan. 29, '66

BATTERY L

Isaac Kerns, Corp.	Mar. 29, '64	Mustered out Jan. 29, '66

BATTERY M

Armstrong, Daniel, Pri.	Jan. 9, '64	Mustered out Jan. 29, '66

ONE HUNDRED AND FIFTY-SECOND REGIMENT THIRD ARTILLERY

BATTERY C

M. H. Albright, Sgt.		Date unknown
J. W. Crist, Corp.	Jan. 4, '64	Capt'd. Died at Salisbury, Va., Feb. 4, '65
J. E. Shettle, Mus.	Oct. 15, '62	Disch. Oct. 19, '65
John M. Templin, Corp.	Oct. 15, '62	Disch. Oct. 21, '64
Bartel, Samuel, Pri.	Oct. 20, '62	Died at Fortress Monroe, Aug. 24, '63
Barnhill, Jonathan, Pri.	Oct. 20, '62	Mustered out Oct. 19, '65
Blair, John D., Pri.	Feb. 1, '64	Mustered out Nov. 1, '65

Name	Rank	Date of Muster in	Remarks
Harwks, Wm., Pri.		Oct. 20, '62	Died at Fortress Monroe, Aug. 24, '63
Nesbit, John C., Pri.		Feb. 22, '64	Mustered out Nov. 9, '65
Reeser, S. B., Pri.		Oct. 20, '62	Disch. on Surg. Cert. Dec. 2, '62
Shettle, Robt. S., Pri.		Oct. 20, '62	Disch. on Surg. Cert. Oct. 19, '65
Webber, Samuel, Pri.		Feb. 1, '64	Mustered out Nov. 9, '65
BATTERY F			
Kelley, Harrison, Pri.		Aug. 11, '64	Disch. by G. O. Nov. 9, '65
BATTERY I			
Mountz, Adan J., Pri.		Jan. 2, '64	Mustered out Nov. 9, '65
BATTERY L			
Paul, Peter, Priv.		Jul. 2, '63	Tr. to 188th Reg. P. V.

INDEPENDENT ARTILLERY ORGANIZATION

COMPANY H

Hollinger, Daniel, Pri.	Jul. 18, '64	Disch. Nov. 12, '64
Longnecker, Benj., Pri.	Jul. 18, '64	Disch. Nov. 12, '64
Schell, Geo. W., Pri.	Jul. 18, '64	Disch. Nov. 12, '64

THIRD UNITED STATES ARTILLERY

BATTERY C

H. S. Mohler, Lt.	Oct. 15, '62	Disch. May 15, '65
D. S. Mohler, Mus.	Oct. 15, '62	Mustered out Feb. 7, '64
Amos Wertz, Sgt.	Dec. 23, '62	Mustered out Jan. 3, '65

FIFTH UNITED STATES ARTILLERY

BATTERY —

W. W. Galbraith, Capt.	
John R. Smead, Capt.	Killed at 2nd Bull Run, Aug. 31, '62

SERVICE RENDERED BY MEN FROM CUMBERLAND COUNTY

Name	Rank	State-Branch	Mus. in	Mus. Out
Barbour, Wm. F., Pri.	Co. I	46th Ind. Inf.	Jan. 22, '64	Aug. 9, '65
Wm. B. Blair, Lt.		2nd Iowa Cav.		
Burkholder, J. D., Pri.	Co. A	17th Ill. Cav.		
Shull, D. J., Pri.	Co. I	1st Ohio	Apr. 1, '61	Jul. 31, '61
Wetzel, Henry, Pri.	Co. B	121st Ohio Inf.	Sep. 3, '62	Jul. 17, '65
Winters, Samuel, Mus.	Co. B	3rd Md.		May 23, '63

Organization and Registry

of the

Grand Army of the Republic

In

Cumberland County

Pennsylvania

GENERAL JOHN A. LOGAN'S ORDER FOR ESTABLISHING MEMORIAL DAY

General Orders, No. 11

Headquarters, Grand Army of the Republic

Washington, D. C., May 5, 1868.

I. The 30th day of May, 1868, is designated for the purpose of strewing with flowers or otherwise decorating the graves of comrades who died in defense of their country during the late rebellion, and those bodies now lie in almost every city, village and hamlet churchyard in the land. In this observance no form or ceremony is prescribed, but posts and comrades will in their own way arrange such fitting services and testimonials of respect as circumstances may permit.

We are organized, comrades, as our regulations tell us, for the purpose, among other things, "of preserving and strengthening those kind and fraternal feelings which have bound together the soldiers, sailors, and marines who united to suppress the late rebellion." What can aid more to assure this result than by cherishing tenderly the memory of our heroic dead, who made their breasts a barricade between our country and its foes? Their soldier lives were the reveille of freedom to a race in chains and their deaths a tattoo of rebellious tyranny in arms. We should guard their graves with sacred vigilance. All that the consecrated wealth and taste of the Nation can add to their adornment and security is but a fitting tribute to the memory of her slain defenders. Let no wanton foot tread rudely on such hallowed grounds. Let pleasant paths invite the coming and going of reverent visitors and fond mourners. Let no vandalism of avarice or neglect, no ravages of time, testify to the present or to the coming generations that we have forgotten as a people the cost of a free and undivided Republic.

If other eyes grow dull and other hands slack, and other hearts cold in the solemn trust, ours shall keep it well as long as the light and warmth of life remains to us.

Let us, then, at the time appointed, gather around their sacred remains and garland the passionless mounds above them with the choicest flowers of springtime; let us raise above them the dear old flag they saved from dishonor; let us in solemn presence renew our pledges to aid and assist those whom they have left among us a sacred charge upon the Nation's gratitude—the soldier's and sailor's widow and orphan.

II. It is the purpose of the commander-in-chief to inaugurate this observance with the hope that it will be kept up from year to year, while a survivor of the war remains to honor the memory of his departed comrades. He earnestly desires the public press to call attention to this order, and lend its friendly aid in bringing it to the notice of comrades in all parts of the country in time for simultaneous compliance therewith.

III. Department commanders will use every effort to make this order effective.

By command of

JOHN A. LOGAN,
Commander-in-Chief.

N. P. Chipman,
Adjutant General.

CAPTAIN COLWELL POST NO 201 G. A. R.

DEPARTMENT OF PENNSYLVANIA

Was Organized and Mustered February 24, 1881

CARLISLE, PA.

Officers Elected for Year 1881		Officers Elected for Year 1927	
Commander	Wm. E. Miller	Commander	J. D. Hemminger
Senior Vice	J. L. Meloy	Senior Vice	Emanuel Lackey
Junior Vice	P. D. Beckford	Junior Vice	David Weary
Adjutant	J. B. Haverstick	Adjutant	Josiah Hovetter
Surgeon	J. S. Bender, M.D.	Chaplain	A. D. Albright
Chaplain	John S. Humer	Officer of the Day	Ephraim Lease
Quartermaster	J. T. Zug	Quartermaster	William B. Duncan
Officer of the Day	John G. Bobb		
Officer of the Guard	J. P. Brindle		
Sergeant Major	Wm. Vance		
Q. M. Sergeant	Isaac Elliott		

Albright, John	Private	Co. 1, 200th Reg. Pa. Infantry
Albright, A. D.	Private	Co. G, 84th Reg. Pa. Infantry
Albright, Reuben	Private	Co. I, 200th Reg. Pa. Infantry
Askin, Robert Y.	Private	Co. A, 130th Reg. Pa. Infantry
Adams, T. A.	Private	Co. A, 209th Reg. Pa Infantry
Ayres, Wilmot	Musician	Co. B, 187th Reg. Pa. Infantry
Adams, James	Private	Co. G, 119th Reg. Pa Infantry
Armstrong, Daniel	Private	Co. M, 2nd Reg. Heavy Artillery
Adams, Nathan J.	Corporal	Co. C, 158th Reg. Pa. Infantry
Arney, E. J.	Private	Co. C, 49th Reg. Pa. Infantry
Armstrong, James K.	Private	Co. D, 21st Pa. Cavalry
Aughenbaugh, Geo.	Private	Co. I, 1st Pa. Reserves
Ashenfelter, Geo. N.	Private	Co. F, 130th Reg. Pa Infantry
Adams, Wm. A.	Private	Co. H, 28th Reg. Pa. Infantry
Adams, James	Private	Co. I, 7th Pa. Cavalry
Arnold, Solomon	Private	Co. I, 209th Reg. Pa. Infantry.
Allen, Samuel	Private	Co. C, 158th Reg. Pa. Infantry
Bobb, John G.	Corporal	Co. E, 87th Reg. Pa. Infantry
Brindle, J. P.	Captain	Co. G, 84th Reg. Pa. Infantry
Beckford, P. D.	Sergeant	Co. B, 4th Mass. Reg. Heavy Artillery
Bottenbach, Wm.	Private	Co. C, 7th Reg. N. Y. Infantry
Bender, J. S.	Surgeon	——— 29th Reg. Pa. Infantry
Bergstresser, Lewis	Private	——— U. S. Signal Corp.
Brown, Richard	Corporal	Co. G, 168th Reg. Pa. Infantry
Breckenridge, Jno.	Private	Co. H, 3rd Pa. Cavalry
Burkholder, Chas. A.	Corporal	Co. G, 34th Reg. Pa. Infantry
Barthell, Fred.	Private	Co. C, 5th United States
Bolen, Pius, Jr.	Private	Co. B, 17th Pa. Cavalry
Brubaker, Conrad	Private	Co. G, 84th Reg. Pa. Infantry
Bailey, D. M.	Private	Co. G, 130th Reg. Pa. Infantry
Brunner, George	Private	Co. C, 16th Reg. Pa. Infantry
Bloser, Benjamin	Private	Co. C, 158th Reg. Pa. Infantry
Barnhill, Daniel	Private	Co. D, 6th Pa. Reserves

Brown, Wm. G.	Private	Co. A, 1st Pa. Cavalry
Bratton, E. E.	Private	Co. G, 5th Pa. Cavalry
Burns, George	Private	Co. A, 166th Reg. Pa. Infantry
Bosler, John	Private	Co. A, 21st Reg. Ohio Infantry
Burkholder, J. E.	Sergeant	Co. A, 7th Pa. Reserve Corp.
Berkheimer, Geo.	Private	Co. D, 20th Pa. Cavalry
Brownawell, O. J. S.	Private	Co. G, 84th Reg. Pa. Infantry
Boll, Philip A.	Private	Co. C, 117th Reg. Pa. Infantry
Ballmer, Michael	Private	Co. B, 200th Reg. Pa. Infantry
Barnhill, Henry	Private	Co. E, 200th Reg. Pa. Infantry
Benford, Jacob B.	Private	Co. B, 54th Reg. Pa. Infantry
Bricker, Joseph	Private	Co. D, 11th Pa. Cavalry
Boing, Richard	Private	Co. B, 9th Pa. Reserves Corp.
Bobb, A. A.	Private	Co. A, 158th Reg. Pa. Infantry
Boyd, N. W.	Private	Co. I, 130th Reg. Pa. Infantry
Boyer, Philip M.	Private	Co. H, 9th Pa. Cavalry
Brown, Christ	Private	Co. E, 173rd Reg. Pa. Infantry
Brandon, Geo. B.	Private	Co. C, 6th Reg. N. J. Infantry
Burgess, Wm.	Private	Co. E, 203rd Reg. Pa. Infantry
Berry, Samuel J.	Private	Co. C, 158th Reg. Pa. Infantry
Beidel, Charles M.	Private	Co. D, 2nd Pa. Reg. Heavy Artillery
Barnheisel, W.	Corporal	Co. B, 126th Reg. Pa. Infantry
Beitzel, Henry	Private	Co. A, 209th Reg. Pa. Infantry
Bixler, Joshua	Private	Co. I, 1st Pa. Militia
Boyd, S. J.	Corporal	Co. G, 1st Pa. Battalion
Barrick, Levi H.	Private	Co. F, 207th Reg. Pa. Infantry
Barrick, Wm. A.	Private	Co. H, 28th Reg. Pa. Infantry
Beatty, Wm. P.	Private	——— United States Signal Corp.
Bricker, Wm. H.	2nd Lt.	Co. B, 3rd Pa. Cavalry
Beidle, Philip D.	Corporal	Co. G, 126th Reg. Pa. Infantry
Barrick, Geo. W.	Private	Co. F, 158th Reg. Pa Infantry
Campbell, James	Private	Co. I, 201st Reg. Pa Infantry
Carr, Henry G.	Bugler	Co. B, 21st Reg. Pa. Infantry
Carbaugh, D. A.	Private	Co. G, 130th Reg. Pa. Infantry
Craighead, R. R.	Private	Co. A, 209th Reg. Pa. Infantry
Coover, Hugh	Private	Co. H, 3rd Pa. Cavalry
Cart, Jacob J.	Private	Co. A, 7th Pa. Reserve Corp.
Coover, Albert H.	Private	Co. D, 20th Pa. Cavalry
Campbell, D. M.	Private	Co. I, 149th Reg. Pa. Infantry
Coover, John L.	Corporal	Co. D, 20th Pa. Cavalry
Corbett, Wm. A.	Private	Co. G, 130th Reg. Pa. Infantry
Coleman, John	Private	Co. E, 200th Reg. Pa. Infantry
Chapman, J. H.	Musician	Co. M, United States Navy
Croman Jacob G.	Private	Co. F, 17th Pa. Cavalry
Cornman, B. F.	Private	Co. A, 209th Reg. Pa. Infantry
Cook, Henry H.	Private	Co. A, 127th Reg. Pa. Infantry
Cohick, Christ	Private	Co. G, 3rd Pa. Artillery
Cornman, Charles A.	Musician	Co. D, 1st Pa. Militia
Clark, W. E.	Private	Co. D, 8th Kentucky Cavalry
Campbell, J. W.	Private	Co. H, 133rd Reg. Pa. Infantry
Culbertson, Wm.	Private	Co. C, 1st Md. Infantry
Christ, Lewis H.	Corporal	Co. I, 188th Reg. Pa. Infantry
Comfort, Henry D.	Private	Co. A, 130th Reg. Pa Infantry
Corman, H. P.	Private	Co. I, 1st Pa. Reserves
Claudy, John T.	Private	Co. E, 9th Pa. Cavalry

Cart, Frank	Sergeant	Co. G, 130th Reg. Pa. Infantry
Crouse, Henry C.	Private	Co. G, 130th Reg. Pa. Infantry
Cauffman, J. A.	Corporal	Co. A, 209th Reg. Pa. Infantry
Carbaugh, Zacharias	Bugler	Co. F, 6th United States Cavalry
Cornman, D. A.	Private	Co. E, 87th Reg. Pa. Infantry
Derland, Asbury	Q. M.	Co. C, 125th Reg. Pa. Infantry
Dixon, W. T.	Private	Co. A, 7th Reg. Pa. Infantry
Daugherty, James	Private	Co. H, 1st Reg. Pa. Infantry
Dosh, George G.	Sergeant	Co. I, 87th Reg. Pa. Infantry
Derland, Chas. S.	Captain	Co. I, 22nd Pa. Cavalry
Day, Wm. N.	Private	Co. F, 101st Reg. Pa. Infantry
Dice, Levi	Private	Co. H, 1st Pa. Reserve Corp.
Duey, Samuel	Private	Co. E, 200th Reg. Pa. Infantry
Dock, Clinton	Private	Co. H, 3rd Pa. Cavalry
Davis, James	Private	Co. A, 195th Reg. Pa. Infantry
Day, John D.	Private	Co. I, 165th Reg. Pa. Infantry
Darr, Henry	Private	Co. F, 2nd Pa. Cavalry
Drawbaugh, Joseph	Sergeant	Co. C, 158th Reg. Pa. Infantry
Davis, John A.	Private	Co. B, 79th Ohio Infantry
Devor, R. M.	Private	Co. D, 77th Reg. Pa. Infantry
Draker, W. D.	Private	Co. E, 129th Reg. Pa. Infantry
Duffy, John	Private	Co. C, 76th Reg. Pa. Infantry
De-Huff, John B.	Private	Co. I, 1st Pa. Reserve Corp.
Drayer, Daniel	Private	Co. A, Provisional
Duncan, Wm. B.	Corporal	Co. I, 9th Pa. Cavalry
Elliott, Isaac	Private	Co. A, 7th Pa. Reserve Corp.
Ensminger, Ambrose	Corporal	Co. G, 12th Pa. Reserve Corp.
Elliott. Samuel	Private	Co. C, 9th Reg. Pa. Infantry
Emig, George S.	Corporal	Co. F, 130th Reg. Pa. Infantry
Egan, James R.		——— United States Cavalry
Eckels. Benjamin	Sergeant	Co. F, 209th Reg. Pa. Infantry
Eby, James M.	Corporal	Co. M, 2nd Mass. Cavalry
Eby, E. W.	Sergeant	Co. E, 130th Reg. Pa. Infantry
Embick, Milton A.	Private	Co. D, 209th Reg. Pa. Infantry
Eckert, Samuel	Private	Co. K, 135th Reg. Pa. Infantry
Eisenhower, L. S.	Lieutenant	Co. K, 158th Reg. Pa. Infantry
Ensminger, Samuel	Sergeant	Co. K, 158th Reg. Pa. Infantry
Enck, Levi	Private	Co. I, 195th Reg. Pa. Infantry
Esterline, J.	Private	Co. I, 13th Md. Infantry
Erford, John J.	Private	Co. A, 158th Reg. Pa. Infantry
Egolf, Joseph	Private	Co. H, 7th Pa. Reserve Corp.
Frey, Jesse R.	Captain	Co. D, 77th Reg. Pa. Infantry
Faller, John I.	Sergeant	Co. A. 7th Pa. Reserve Corp.
Fry, Joseph	Private	Co. F, 177th Reg. Pa. Infantry
Freed, James	Private	Co. I, 87th Reg. Pa. Infantry
Fought, John I.	Private	Co. A, 4th U. S. Cavalry
Franklin, S. B.	Sergeant	Co. D, 77th Reg. Pa. Infantry
Fellers, James A.	Private	Co. I, 87th Reg. Pa. Infantry
Foreman, W. C.	Private	Co. D, 21st Pa. Cavalry
Finkenbinder, Samuel	Private	Co. D, 187th Reg. Pa. Infantry
Fredericks, John	Private	Co. I, 1st Pa. Reserve Corp.
Forney, Jacob	Private	Co. I, 158th Reg. Pa. Infantry
Fauhl, Lewis S.	Private	Co. I. 195th Reg. Pa. Infantry
Funk, Benjamin	Private	Co. F, 207th Reg. Pa. Infantry
Faught, W. E.	Private	Co. A, 130th Reg. Pa. Infantry
Farney, W. W.	Private	Co. I 76th Ohio Infantry
Fornwalt, John	Private	Co. F, 209th Reg. Pa. Infantry

Fisher, George	Private	Co. I, 200th Reg. Pa. Infantry
Failor, Wm. A.	Private	Co. G, 202nd Reg. Pa. Infantry
Fink, Abram L.	Private	Co. F, 130th Reg. Pa. Infantry
Friese, David	Private	Co. D, 21st Pa. Cavalry
Goodyear, J. M.	Private	Co. A, 209th Reg. Pa. Infantry
Goodyear, Wm.	Private	Co. A, 209th Reg. Pa. Infantry
Graham, J. A.	Captain	Co. F, 13th Pa. Cavalry
Gardner, Winfield	Private	Co. I, 205th Reg. Pa. Infantry
Gipe, W. H.	Private	Co. B, 22nd Pa. Cavalry
Gutshall, Levi D.	Private	Co. A, 209th Reg. Pa. Infantry
Goodyear, B. K.	Private	Co. A, 126th Reg. Pa. Infantry
Gutshall, L. D.	Private	Co. C, 149th Reg. Pa. Infantry
Giles, Edward	Private	Co. D, 13th Md. Infantry
Gutshall, John W.	Private	——— 149th Reg. Pa. Infantry
Gutshall, George	Private	Co. A, 158th Reg. Pa. Infantry
Gates, Levi	Private	Co. F, 101st Reg. Pa. Infantry
Goodyear, Fred	Sergeant	Co. A, 158th Reg. Pa. Infantry
Garland, Samuel A.	Sergeant	Co. A, 20th Pa. Cavalry
Grethman, Gus.	Private	Co. C, 16th N. Y. Cavalry
Gorgas, Isaac	Private	Co. I, 1st Pa. Reserve Corp.
Gibb, David	Private	Co. M, 3rd Pa. Cavalry
Gutshall, John D.	Private	Co. C, 9th Pa. Cavalry
Geiling, John	Private	Co. H, 22nd Pa. Cavalry
Goble, William	Private	Co. F, 209th Reg. Pa. Infantry
Garrett, A. T.	Private	Co. C, 110th Reg. Pa. Infantry
Gibson, Samuel	Private	Co. E, 1st U. S. Infantry
Geise, James	Private	Co. F, 11th Md. Infantry
Galbraith, John H.	Private	Co. F, 17th Pa. Cavalry
Humer, John S.	Corporal	Co. A, 7th Pa. Reserve Corp.
Henderson, R. P.	Private	Co. A, 7th Pa. Reserve Corp.
Haverstick, Jos. B.	Private	Co. A, 7th Pa. Reserve Corp.
Heefner, M. A.	Private	Co. F, 158th Reg. Pa. Infantry
Hall, Charles D.	Private	Co. H, 130th Reg. Pa. Infantry
Heagy, George W.	Sergeant	Co. H, 3rd Pa. Cavalry
Humes, Jesse D.	Private	Co. A, 7th Pa. Reserve Corp.
Henderson, R. M.	Captain	Co. A, 7th Pa. Reserve Corp.
Hackman, M. W.	Private	Co. G, 29th Reg. Pa. Infantry
Harder, Isaac	Private	Co. B, 2nd Reg. Pa. Infantry
Hubley, Wm. B.	Corporal	Co. A, 7th Pa. Reserve Corp.
Hays, John	Lieutenant	Co. A, 130th Reg. Pa. Infantry
Hemphill, R. C.	Sergeant	Co. F, 13th Pa. Cavalry
Hykes, Chas. S.	Corporal	Co. E, 130th Reg. Pa. Infantry
Hubley, Jos. E.	Private	Co. H, 3rd Pa. Cavalry
Huntsberger, J. D.	Corporal	Co. H, 3rd Pa. Cavalry
Hursh, David D.	Lieutenant	Co. F, 207th Reg. Pa. Infantry
Hays, J. Milton	Private	Co. A, 126th Reg. Pa. Infantry
Houser, W. S.	Private	Co. H, 3rd Pa. Cavalry
Houck, D. S.	Private	Co. I, 195th Reg. Pa. Infantry
Hackett, T. R.	Private	Co. F, 1st Pa. Battalion
Houston, John H.	Private	Co. E, 8th Mich.
Hefflefinger, Jos.	Private	Co. C, 158th Reg. Pa. Infantry
Houck, J. H.	Private	Co. I, 205th Reg. Pa. Infantry
Hemminger, J. D.	Private	Co. E, 130th Reg. Pa. Infantry
Hardy, Henry	Private	Co. F, 1st Pa. Battalion
Hart, David	Private	Co. E, 130th Reg. Pa. Infantry
Hemminger, J. B.	Private	Co. F, 1st Pa. Battalion

Hefflefinger, John	Private	Co. G, 28th Reg. Pa. Infantry
Huston, Alfred	Private	Co. F, 158th Reg. Pa. Infantry
Hefflefinger, W. H.	Private	Co. E, 76th Reg. Pa. Infantry
Harman, George	Private	Co. A, 209th Reg. Pa. Infantry
Hoy, Adam	Private	Co. A, 158th Reg. Pa. Infantry
Hall, Samuel	Private	Co. A, 209th Reg. Pa. Infantry
Harman, Geo. B.	Private	Co. G, 91st Reg. Pa. Infantry
Hemminger, Geo. (M.D.)	Private	Co. B, 138th Reg. Pa. Infantry
Hippehamer, Wm.	Private	Co. A, 158th Reg. Pa. Infantry
Harris, James	Private	Co. D, 26th Reg. Pa. Infantry
Hoart, J. W.	Private	Co. E, 21st Pa. Cavalry
Hutchenson, N. R.	Private	——— U. S. Signal Corp.
Humrich, Wm. A.	Private	Co. A, 130th Reg. Pa. Infantry
Harris, Samuel J.	Private	Co. D, 130th Reg. Pa. Infantry
Humes, A. J.	Private	Co. I, 201st Reg. Pa. Infantry
Hershman, Henry	Private	Co. A, 209th Reg. Pa. Infantry
Hastings, Wm. R.	Corporal	Co. H, 1st Pa. Reserve Corp.
Hoveter, Josiah	Private	Co. E, 130th Reg. Pa. Infantry
Hoffman, Geo. W.	Private	Co. I, 56th Reg. Pa. Infantry
Hunt, George G.	Colonel	——— 2nd United States Cavalry
Hollinger, Daniel	Private	Co. H, Independent Battery
Heiser, Wm.	Private	Co. C, 158th Reg. Pa. Infantry
Irvine, S. J.	Private	Co. A, 130th Reg. Pa. Infantry
Ilgenfritz, Wm.	Private	Co. A, 101st Reg. Pa. Infantry
Johns, Henry	Private	Co. A, 209th Reg. Pa. Infantry
Johns, Peter	Private	Co. C, 19th Pa. Cavalry
Jones, R. M.	Private	Co. A, 158th Reg. Pa. Infantry
Karns, W. E.	Lieutenant	Co. A. 158th Reg. Pa. Infantry
Karns, D. W.	Private	Co. A, 158th Reg. Pa. Infantry
Kilburn, M. C.	Private	Co. E, 15th Reg. Pa. Infantry
King, S. B.	Captain	Co. H, 7th Pa. Reserve Corp.
Kingsboro, Samuel	Bugler	Co. I, 9th Pa. Cavalry
Kutz, Jacob F.	Corporal	Co. F, 17th Pa. Cavalry
Kettler, Wm. L.	Sergeant	——— 1st U. S. Dragoons
Kelley, Harrison	Private	Co. F, 3rd U. S. Artillery
Kline, L. D.	Private	Co. G, 149th Reg. Pa. Infantry
Keiter, Abram	Private	Co. K, 47th Reg. Pa. Infantry
Kaufman, S. P.	Sergeant	Co. F, 101st Reg. Pa. Infantry
Kerns, Isaac	Private	Co. L, 2nd Pa. Heavy Artillery
Kitch, Jacob	Private	Co. E, 200th Reg. Pa. Infantry
Kerr, Andrew	Private	Co. A, 130th Reg. Pa. Infantry
Keller, Henry	Private	Co. C, 9th Pa. Cavalry
Kissel, S. B.	Private	Co. B, 127th Reg. Pa. Infantry
Kling, Jacob B.	Private	Co. K, 197th Reg. Pa. Infantry
Kyle, Augustus	Drummer	Co. E, 130th Reg. Pa. Infantry
Koser, A. C.	Private	Co. A, 20th Pa. Cavalry
Kuhns, P. W.	Private	Co. C, 9th Pa. Cavalry
Kuntz, John B.	Corporal	Co. G, 1st Pa. Artillery
Keller, George A.	Sergeant	Co. I, 1st Pa. Reserve Corp.
Klepper, Theodore	Private	Co. G, 138th Reg. Pa. Infantry
Kenyon, James W.	Private	Co. F, 207th Reg. Pa. Infantry
Kelley, Albert	Private	Co. H, 1st Pa. Reserve Corp.
Kensler, Augustus	Sergeant	Co. C, 3rd New Jersey
Linekuhl, Henry	Private	Co. B, 8th Pa. Reserve Corp.
Levy, Bernard	Private	Co. C, 3rd U. S. Cavalry

Landis, J. B.	Private	Co. F, 130th Reg. Pa. Infantry
Line, Lute	Private	Co. A, 101st Reg. Pa. Infantry
Longsdorf, W. H.	Captain	Co. I, 9th Pa. Cavalry
Lynch, Charles B.	Corporal	Co. I, 9th Pa. Cavalry
Long, B. F.	Private	Co. I, 9th Pa. Cavalry
Leppert, Wm.	Sergeant	Co. I, 9th Pa. Cavalry
Low, John S.	Sergeant	Co. C, 9th Pa. Infantry
Lins, Leonard	Corporal	Co. K, 10th Pa. Militia
Lyter, Joseph	Private	Co. F, 17th Pa. Cavalry
Lightner, Thomas E.	Private	Co. C, 9th Pa. Cavalary
Lutz, C. R.	Sergeant	Co. D, 20th Pa. Cavalry
Lutz, Harry E.	Private	Co. F, 13th Pa. Cavalry
Lackey, Levi	Private	Co. A, 209th Reg. Pa. Infantry
Lackey, Emanuel	Private	Co. A, 209th Reg. Pa. Infantry
Low, David	Private	Co. F, 17th Pa. Cavalry
Lesser, John	Private	Co. F, 17th Pa. Cavalry
Lightner, Wm.	Private	Co. B, Stevens Battery
Lewis, Wm. C. C.	Private	Co. C, 2nd Ohio Heavy Artillery
Lyons, Thomas	Private	Co. H, 99th Reg. Pa. Infantry
Line, Abram	Sergeant	Co. A, 130th Reg. Pa. Infantry
Linderberger, Chas.	Corporal	Co. C, 158th Reg. Pa. Infantry
Lee, Edgar E.	Corporal	Co. I, 1st Pa. Reserve Corp.
Lease, Ephraim	Private	Co. A, 130th Reg. Pa. Infantry
Lobaugh, Ephraim	Private	Co. K, 184th Reg. Pa. Infantry
Lewis, Allen P.	Private	Co. G, 12th Conn. Infantry
Livingston, Jacob	Private	Co. D, 1st Pa. Militia
Longanecker, John K.	Private	Co. C, 158th Reg. Pa. Infantry
Leeds, Charles	Private	Co. I. 1st Pa. Militia
Lesher, Jacob	Private	Co. K, 149th Reg. Pa. Infantry
Miller, Wm. E.	Captain	Co. H, 3rd Pa. Cavalry
Meloy, J. L.	Private	Co. A, 7th Pa. Reserve Corp.
Monyer, Peter	Corporal	Co. A, 1st Pa. Reserve Corp.
Myers, William	Private	Co. H, 3rd Pa. Cavalry
Minnich, Lazarus	Private	Co. C, 158th Reg. Pa. Infantry
Meals, Adam	Private	Co. A, 209th Reg. Pa. Infantry
Myers, F. A.	Private	Co. A, 199th Reg. Pa. Infantry
Minnich, Frank	Private	Co. I. 49th Reg. Pa. Infantry
Matthews, W. B.	Private	Co. F, 158th Reg. Pa. Infantry
Myers, Henry L.	Private	Co. E. 130th Reg. Pa. Infantry
Miller, Henry	Private	Co. H, 1st Pa. Reserve Corp.
Moudy, George D.	Private	Co. G, 130th Reg. Pa. Infantry
Myers, Alfred	Private	Co. A, 209th Reg. Pa. Infantry
Melov, George H.	Private	Co. C, 143rd Reg. Pa. Infantry
Matthews, Robt. R.	Private	Co. G. 130th Reg. Pa. Infantry
Mentzer, David	Private	Co. F, 17th Pa. Cavalry
Moudy, Wm. A.	Private	Co. F, 13th Pa. Cavalry
Myers, Eli	Private	Co. C, 21st Pa. Cavalry
Mell, Samuel	Private	Co. D, 21st Pa. Cavalry
Mixel, Jacob	Private	Co. I, 149th Reg. Pa. Infantry
Mowery, Abram	Private	Co. H, 202nd Reg. Pa. Infantry
Minnich, Peter	Private	Co. C, 158th Reg. Pa. Infantry
Murran, F. H.	Private	Co. F, 207th Reg. Pa. Infantry
Miller, H. A.	Private	Co. F, 207th Reg. Pa Infantry
Marquett. C. D.	Sergeant	Co. F. 93rd Reg. Pa. Infantry
Miller, Eli F.	Private	Co. G, 130th Reg Pa. Infantry
Morrison, W. Scott	Private	Co. A, 130th Reg. Pa. Infantry

Morrison, Taylor	Private	Co. D, 22nd Pa. Cavalry
Masonhammer, Lewis	Corporal	Co. A, 130th Reg. Pa. Infantry
McDonald, Smith	Sergeant	Co. D, 110th Reg. Pa. Infantry
McCauley, H. J.	Corporal	Co. D, 11th Reg. Pa. Infantry
McCommon, Wm.	Private	Co. F, 14th Pa. Reserve Corp.
McPherson, R. J.	Corporal	Co. A, 130th Reg. Pa. Infantry
McIvor, A. S.	Private	Co. K, 201st Reg. Pa. Infantry
McDermot, D. L.	Private	Co. K, 107th Reg. Pa. Infantry
McDonald, Alex.	Private	Co. I, 9th Pa. Cavalry
McCarty, Timothy	Private	Co. I, 209th Reg. Pa. Infantry
McBride, W. H.	Bugler	Co. F, 17th Pa. Cavalry
McConnell, S. J.	Private	Co. F, 128th Reg. Pa. Infantry
McGuire, Thos. B.	Private	Co. I, 200th Reg. Pa. Infantry
McCullough, Jas. K.	Private	Co. F, 17th Pa. Cavalry
Neff, James P.	Private	Co. D, 194th Reg. Pa. Infantry
Norman, Philip	Musician	Co. A, 4th Ill. Cavalry
Nerons, D. W.	Musician	Co. H, 3rd Pa. Cavalry
Nolan, John	Private	Co. A, U. S. Artillery
Nelson, David	Private	Co. F, 201st Reg. Pa. Infantry
Natcher, M. H.	Private	Co. C, 158th Reg. Pa. Infantry
Nickel, James M.	Private	Co. C, 19th Pa. Cavalry
Nunamaker, Wm.	Private	Co. H, 1st Pa. Reserve Corp.
Otto, John	Private	Co. A, 7th Pa. Reserve Corp.
Osgood, Chas. H.	Private	Battery 8th Mass.
Overholtzer, Theo.	Private	Co. A, 138th Reg. Pa. Infantry
O'Donnel, Addison	Private	——— 149th Reg. Pa. Infantry
Pratt, R. H.	Private	Co. A, 9th Ind. Cavalry
Porter, Henry	Captain	——— Asst. Quartermaster U. S.
Platt, Levi	Corporal	Co. C, 127th Reg. Pa. Infantry
Palmer, Wm.	Private	Co. B, 187th Reg. Pa. Infantry
Palmer, David	Private	Co. F, 101st Reg. Pa. Infantry
Primrose, G. M.	Corporal	Co. F, 3rd Pa. Heavy Artillery
Peters, John W.	Private	Co. D, 22nd Pa. Cavalry
Purdy, S. C.	1st Lt.	Co. C, 6th W. Va. Cavalry
Quigley, E. D.	Private	Co. G, 130th Reg. Pa. Infantry
Riley, J. Clayton	Private	Co. G, 8th Pa. Cavalry
Roher, Daniel F.	Sergeant	Co. K, 201st Reg. Pa. Infantry
Rhoads, Charles	Private	Co. F, 87th Reg. Pa. Infantry
Rahn, George	Musician	Co. D, 47th Reg. Pa. Infantry
Rudy, Levi	Private	Co. F, 101st Reg. Pa. Infantry
Randall, Robert S.	Private	Co. A, 126th Reg. Pa. Infantry
Richey, Augustus	Private	Co. H, 1st Pa. Reserve Corp.
Ruggles, John T.	Bugler	Co. D, 22nd Pa. Cavalry
Rice, Henry C.	Private	Co. A, 158th Reg. Pa. Infantry
Reed, Kennedy	Private	Co. C, 184th Reg. Pa. Infantry
Reed, John I.	Private	Co. C, 158th Reg. Pa. Infantry
Raum, John C.	Private	Co. C, 101st Reg. Pa. Infantry
Roney, Warren	Private	Co. F, 207th Reg. Pa. Infantry
Rinker, Henry	Chaplain	——— New Jersey Infantry
Rankin, Joseph	Private	Co. D. 130th Reg. Pa. Infantry
Sawyer, D. A.	Engineer	——— U. S. Navy
Snyder, James W.	Private	Co. B, 7th Pa. Reserve Corp.
Spahr, Peter F.	Private	Co. I, 5th U. S. Cavalry
Sites, Samuel	Corporal	Co. A, 7th Pa. Reserve Corp.
Saxton, D. B.	Private	Co. H, 195th Reg. Pa. Infantry
Souders, David	Private	Co. A, 101st Reg. Pa. Infantry

Sharp, A. B.	Private	Co. A, 7th Pa. Reserve Corp.
Sweigert, Geo. D.	Private	Co. A, 209th Reg. Pa. Infantry
Schuchman, John C.	Private	Co. A, 7th Pa. Reserve Corp.
Shuserman, John C.	Private	Co. C, 9th Pa. Infantry
Sibbett, James A.	Sergeant	Co. A, 158th Reg. Pa. Infantry
Steigleman, Emanuel	Private	Co. F, 209th Reg. Pa. Infantry
Shultz, John A.	Private	Co. I, 127th Reg. Pa. Infantry
Smith, James K.	Private	Co. E, 5th U. S. Artillery
Smith, M. DeL.	Private	Co I, 5th U. S. Cavalry
Stehley, Frank	Private	Co. B, 20th Reg. Pa. Cavalry
Stahl, Aaron	Private	Co. A, 2nd Reg. Pa. Infantry
Smith, James M.	Corporal	Co. A, 11th Reg. Pa. Infantry
Spangler, B. K.	Private	Co. A, 130th Reg. Pa. Infantry
Smith, John B.	Private	Co. A, 130th Reg. Pa. Infantry
Spangenberg, J. G.	Private	Co. A, 7th Pa. Reserve Corp.
Snyder, George E.	Private	Co. K, 79th Reg. Pa. Infantry
Stout, Samuel	Private	Co. F, 2nd Pa. Cavalry
Seiler, Reuben	Private	Co. D, 8th Michigan
Sheaffer, John M.	Private	Co. A, 209th Reg. Pa. Infantry
Smyers, George	Private	Co. A, 209th Reg. Pa. Infantry
Shughart, John	Private	Co. G, 84th Reg. Pa. Infantry
Shroyer, John A.	Private	Co. F, 17th Pa. Cavalry
Snyder, Abram H.	Private	——— 149th Reg. Pa. Infantry
Sperow, William	Private	Co. A, 130th Reg. Pa. Infantry
Shively, David B.	Private	Co. D, 2nd Pa. Cavalry
Stahl, Jesse	Private	Co. C, 1st Md. Cavalry
Summers, W. H.	Private	Co. G, 99th Reg. Pa. Infantry
Sadler, W. F.	Corporal	——— Independent Pa. Cavalry
Simons, George	Private	Co. F, 17th Pa. Cavalry
Snavely, John A.	Private	Co. F, 130th Reg. Pa. Infantry
Sanno, Benj. K.	Private	Co. C, 7th Pa. Cavalry
Schraudenbaugh, Jos.	Private	Co. G, 5th U. S. Cavalry
Smith, S. B.	Private	Co. A, 101st Reg. Pa. Infantry
Sites, David	Private	Co. F, 130th Reg. Pa. Infantry
Spottswood, Charles	Corporal	Co G, 130th Reg. Pa. Infantry
Stumbaugh, John	Private	Co. D, 21st Pa. Cavalry
Swails, John M.	Private	Co. F, 209th Reg. Pa. Infantry
Shearer, John G.	Private	Co. M, 16th Pa. Cavalry
Spencer, Chas. C.	Private	Co. G, 194th Reg. Pa. Infantry
Souder, William	Private	Co. L, 17th Pa. Cavalry
Sperman, John	Private	Co. A, 136th Reg. Pa. Infantry
Snyder, Geo. W.	Private	Co. K, 21st Pa. Cavalry
Smith, Henry A.	Private	Co F, 1st Pa. Battalion
Smith, James	Private	Co. E, 149th Reg. Pa. Infantry
Schatzer, Washington	Private	Co. C, 190th Reg. Pa. Infantry
Snow, Wm. H.	Private	Co. C, 2nd Pa. Cavalry
Simpson, Geo. W.	Private	Co. K, 62nd Reg. Pa. Infantry
Snoke, George	Private	Co. F, 209th Reg. Pa. Infantry
Shaw, Jos. A.	Private	Co. E, 12th Pa. Cavalry
Shambaugh, Levi	Sergeant	Co. F, 209th Reg. Pa. Infantry
Sharp, Thomas	Private	Co. A, 7th Pa. Reserve Corp.
Sheaffer, John U.	Corporal	Co. C, 9th Reg. Pa. Infantry
Snyder, Samuel H.	Private	Co. F, 17th Pa. Reserve Corp.
Sipe, M. P.	Private	Co. A, 7th Pa. Reserve Corp.
Smee, Wilson	Private	Co. M, 3rd Pa. Cavalry

Snyder, James P.	Private	Co. H, 1st Pa. Reserve Corp.
Stonesifer, Ishmael	Private	Co. F, 130th Reg. Pa. Infantry
Trostle, Samuel P.	Private	Co. B, 22nd Pa. Cavalry
Thompson, Geo. W.	Private	Co. A, 2nd Pa. Cavalry
Thompson, J. B.	Private	Co. A, 7th Pa. Reserve Corp.
Totten, Jos. E.	Captain	Co. H, 7th Pa. Reserve Corp.
Thumma, Samuel	Private	Co. C, 158th Reg. Pa. Infantry
Tittler, Henry	Private	Co. B, 3rd Pa. Artillery
Traup, Thomas	Private	Co. A, 122nd Reg. Pa. Infantry
Thompson, Matthew	Private	Co. A, 2nd Pa. Artillery
Traup, C. B.	Private	Co. B, 130th Reg. Pa. Infantry
Thomas, John W.	Private	Co. F, 101st Reg. Pa. Infantry
Thompson, W. R.	Private	Co. F, 17th Pa. Cavalry
Vance, William	Sergeant	Co. A, 130th Reg. Pa. Infantry
Vale, Jos. G.	Private	Co. K, 7th Pa. Cavalry
Van Camp, Joshua E.	Private	Co. H, 133rd Reg. Pa. Infantry
Weirich, Charles	Sergeant	Co. B, 165th Reg. Pa. Infantry
Weakley, Wilson C.	Private	Co. I, 9th Pa. Cavalry
Watts, Wm. M.	Private	Co. A, 7th Pa. Reserve Corp.
Wagner, D. K.	Musician	——— 7th Pa. Reserve Corp.
Wagner, John C.	Sergeant	Co. H, 3rd Pa. Cavalry
Warren, L. R.	Corporal	Co. E, 26th Reg. Pa. Infantry
Weary, John	Sergeant	Co. F, 13th Pa. Cavalry
Waters, Francis	Private	Co. D, 187th Reg. Pa. Infantry
Wetzel, Henry	Private	Co. B, 121st Ohio Infantry
Woodward, W. H.	Sgt. Maj.	Co. A, 67th Reg. Pa. Infantry
Walters, John A.	Private	Co. G, 135th Reg. Pa. Infantry
Wilson, James	Private	Co. C, 162nd Reg. Pa. Infantry
Wheeler, Daniel	Sergeant	Co. H, 3rd Pa. Cavalry
Wardecker, John P.	Private	Co. C, 195th Reg. Pa. Infantry
Wise, W. H.	Private	Co. A, 101st Reg. Pa. Infantry
Wilson, Jacob	Private	Co. K, 57th Reg. Pa. Infantry
Wilders, James	Private	Co. B, 126th Reg. Pa. Infantry
Wise, W. F.	Private	Co. A, 209th Reg. Pa. Infantry
Wise, Edward	Private	Co. H, 87th Reg. Pa. Infantry
Webbert, R. R.	Lieutenant	Co. A, 209th Reg. Pa. Infantry
Weary, David	Private	Co. C, 158th Reg. Pa. Infantry
Waggoner, B. L.	Private	Co. G, 130th Reg. Pa. Infantry
Wallace, John M.	Private	Co. A, 47th Reg. Pa. Infantry
Waggoner, Moses	Private	Co. G, 202nd Reg. Pa. Infantry
Walker, Wm. H.	Private	Co. H, 1st Pa. Reserve Corp.
Wardecker, Fred	Private	Co. I, 1st Pa. Reserve Corp.
Wire, John	Private	Co. F, 1st Pa. Battalion
Wise, Peter	Private	Co. C, 158th Reg. Pa. Infantry
Wert, Daniel	Private	Co. C, 158th Reg. Pa. Infantry
Wald, John	Private	Co. F, 3rd N. Y. Artillery
Webster, John	Private	Co. F, 209th Reg. Pa. Infantry
Wert, Abraham	Corporal	Co. C, 158th Reg. Pa. Infantry
Wolf, David A.	Private	Co. D, 201st Reg. Pa. Infantry
Withers, W. F.	Landsman	Ship Stockdale and Great Western
Weakley, J. Marion	Private	Co. I, 1st Pa. Militia
Welsh, John	Private	Co. I 54th N. Y. Infantry
Weaver, John K.	Private	Co. K, 149th Reg. Pa. Infantry
Walter, Henry	Private	——— 32nd N. Y. Artillery
Wolf, Alfred	Private	Co. B, 7th Pa. Reserve Corp.

Watson, Wm. H.	Private	Co. G, 202nd Reg. Pa. Infantry
While, James Irwin	Private	Co. C, 148th Reg. Pa. Infantry
Wilson, John R.	Private	Co. G, 84th Reg. Pa. Infantry
Weary, William	Private	Co. F, 17th Pa. Cavalry
Zug, Jacob T.	1st Lt.	Co. H, 7th Pa. Reserve Corp.
Zeigler, S. D.	Sergeant	Co. C, 158th Reg. Pa. Infantry
Zeigler, John H.	Private	Co. A, 130th Reg. Pa. Infantry
Zeigler, Abram J.	Corporal	Co. F, 17th Pa. Cavalry
Zeigler, Samuel R.	Private	Co. A, 49th Reg. Pa. Infantry
Zimmerman, Thos. C.	Private	Co. I, 1st Pa. Militia

Total membership ..... 489 Present membership, Dec., 1926... 17

CAPTAIN JOSHUA W. SHARP, POST NO 371, G. A. R.

DEPARTMENT OF PENNSYLVANIA

Was Organized and Mustered March 24, 1888

NEWVILLE, PA.

Officers Elected for Year 1888	Officers Elected for Year 1927
Commander .....D. W. Wheeler	Commander .....John H. Ployer
Senior Vice .....John P. Wise	Senior Vice .....Henry A. Wolf
Junior Vice .....B. L. Shullenberger	Officer of the Day .....W. A. Boyles
Adjutant .....Stacy G. Glauser	Adjutant .....S. D. Mowery
Surgeon .....Henry Sheffler	Quartermaster .....H. A. Wolf
Chaplain .....Samuel Stewart	
Quartermaster .....Jacob Weast	
Officer of the Day .....Wm. B. Over	
Officer of the Guard ....Adam Bowers	
Sergeant Major .....Samuel Gephart	
Quartermaster Sergeant, Wm. H. Kendig	

Allison, A. S.	Private	Co. K, 21st Pa. Cavalry
Bitner, William	Private	Co. H, 202nd Reg. Pa. Infantry
Bowers, Adam	Private	Co. D, 77th Reg. Pa. Infantry
Berrier, William	Private	Co. B, 157th Reg. Pa. Infantry
Benford, J. P.	Private	Co. B, 54th Reg. Pa. Infantry
Boyles, W. A.	Private	Co. B, 67th Reg. Pa. Infantry
Beistline, George	Corporal	Co. F, 208th Reg. Pa. Infantry
Bay, James	Private	Co. F, 158th Reg. Pa. Infantry
Bowman, J. V.	Private	Co. K, 149th Reg. Pa. Infantry
Barrick, Henry	Private	Co. G, 21st Pa. Cavalry
Brandt, Samuel	Sergeant	Co. K, 158th Reg. Pa. Infantry
Barnhill, D. A.	Private	Co. D, 5th United States Cavalry
Boll, Philip A.	Private	Co. C, 177th Reg. Pa. Infantry
Charlton, John L.	Private	Co. G, 9th Pa. Cavalry
Coleman, O. H.	Private	Co. E, 101st Reg. Pa. Infantry
Clouse, David	Private	Co. H, 202nd Reg. Pa. Infantry
Christleib, David R.	Private	Co. A, 1st Minn.
Dewalt, Wm. A.	Private	Co. F, 1st Pa. Battalion
Dalhousen, Levi	Private	Co. H, 202nd Reg. Pa. Infantry
Dewalt, D. D.	Private	Co. H, 202nd Reg. Pa. Infantry
Delancy, John O.	Private	Co. G, 61st Reg. Pa. Infantry
Evilhock, Thomas	Private	Co. E, 130th Reg. Pa. Infantry
Failor, James W.	Private	Co. H, 202nd Reg. Pa. Infantry
Fry, H. J.	Private	——— U. S. Marine Corps
Farner, John M.	Private	Co. F, 130th Reg.
Forney, Philip	Private	Co. D, 139th Reg. Pa. Infantry
Ferree, J. E.	Private	Co. D, 187th Reg. Pa. Infantry
Finkenbinder, Jos	Private	Co. F, 17th Pa. Cavalry
Failor, Daniel	Private	Co. K, 158th Reg. Pa. Infantry
Fosnot, Josiah	Private	Co. F, 207th Reg. Pa. Infantry
Glausser, Stacy G.	Sergeant	Co. K, 201st Reg. Pa. Infantry
Gephart, S. C.	Private	Co. E, 149th Reg. Pa. Infantry

Gillespie, Thos. G.	Private	Co. E, 130th Reg. Pa. Infantry
Green, William	Private	Co. E, 130th Reg. Pa. Infantry
Green, R. W.	Private	Co. F, 1st Battalion. Infantry
Geedy, Geo. A.	Private	Co. I, 126th Reg. Pa. Infantry
Henry, Abraham	Private	Co. D, 187th Reg. Pa. Infantry
Hoover, D. H.	Private	Co. G, 202nd Reg. Pa. Infantry
Haymaker, A. C.	Private	Co. E, 149th Reg. Pa. Infantry
Hildebidle, Henry	Private	Co. H, 202nd Reg. Pa. Infantry
Hursh, David D.	Lieutenant	Co. F, 207th Reg. Pa. Infantry
Ickes, Miller	Private	Co. H, 3rd Pa. Cavalry
Jones, Peter	Private	Co. D, 187th Reg. Pa. Infantry
Jeffries, Joseph	Private	Co. L, 9th Pa. Cavalry
Kendig, W. H.	Corporal	Co. D, 21st Pa. Cavalry
Kelly, John	Private	Co. F, 17th Pa. Cavalry
Kennel, John	Private	Co. K, 158th Pa. Cavalry
Kerr, Rev. J. J.	Private	Co. F, 162nd Ohio Infantry
Kutz, A. J.	Corporal	Co. C, 158th Reg. Pa. Infantry
Loy, Jacob	Private	Co. H, 202nd Reg. Pa. Infantry
Lovett, Henry	Private	Co. C, 2nd Maryland
Landis, Gidson, W. V.	Sergeant	Co. H, 9th Pa. Cavalry
Muck, John H.	Private	Co. D, 187th Reg. Pa. Infantry
Musser, Abram	Private	Co. C, 158th Reg. Pa. Infantry
Mixell, John	Private	Co. F, 209th Reg. Pa. Infantry
Miller, Jacob	Private	Co. H, 202nd Reg. Pa. Infantry
Miller, Adam	Private	Co. C, 42nd Reg. Pa. Infantry
Miller, D. A.	Corporal	Co. H, 202nd Reg. Pa. Infantry
Miller, Andrew	Private	Co. H, 202nd Reg. Pa. Infantry
Mowery, S. D.	Private	Co. B, Independent Battalion
Muttersprauch, John	Private	Co. A, 21st Pa. Cavalry
McDonnel, Peter	Private	Co. H, 202nd Reg. Pa. Infantry
McLaughlin, Daniel	Private	Co. D, 187th Reg. Pa. Infantry
McClure, Wm. B.	Private	Co. I, 21st Pa. Cavalry
McCune, John L.	Private	Co. E, 130th Reg. Pa. Infantry
McCommons, Wm.	Private	Co. F, 14th Infantry
McIvor, A. S.	Private	Co. K, 201st Reg. Pa. Infantry
Over, W. B.	Saddler	Co. H, 3rd Pa. Cavalry
Ployer, John H.	Private	Co. F, 101st Reg. Pa. Infantry
Peiffer, Wm.	Private	Co. D, 48th Reg. Pa. Infantry
Peckart, Wm. H.	Corporal	Co. A, 21st Pa. Cavalry
Rinehart, D. G.	Private	Co. D, 187th Reg. Pa. Infantry
Sollenberger, D. P.	Corporal	Co. D, 200th Reg. Pa. Infantry
Shreffler, Henry	1st Lt.	Co. F, 208th Reg. Pa. Infantry
Stewart, Samuel P.	Corporal	Co. K, 158th Reg. Pa. Infantry
Stewart, W. G.	Private	Co. G, 15th Pa. Cavalry
Shullenberger, B. F.	Private	Co. H, 149th Reg. Pa. Infantry
Staver, Levi	Private	Co. D, 187th Reg. Pa. Infantry
Stine, John	Private	Co. H, 202nd Reg. Pa. Infantry
Shopwell, Wm.	Private	Co. H, 202nd Reg. Pa. Infantry
Shopwell, John	Private	Co. H, 202nd Reg. Pa. Infantry
Snyder, John	Private	Co. H, 202nd Reg. Pa. Infantry
Salisbury, Christ	Private	Co. K, 158th Reg. Pa. Infantry
Stover, Jacob	Private	Co. C, 158th Reg. Pa. Infantry
Stoner, F. B.	Private	Co. G, 84th Reg. Pa. Infantry
Sell, John	Private	Co. G, 202nd Reg. Pa. Infantry
Throne, Samuel	Private	Co. F, 101st Reg. Pa. Infantry

Unger, David	Private	Co. H, 16th Pa. Cavalry
Vanasdal, Isaac	B.-S.	Co. B, 20th Pa. Cavalry
Wheeler, D. W.	Sergeant	Co. H, 3rd Pa. Cavalry
Weast, Jacob W.	Private	Co. K, 12th Pa. Cavalry
Wise, John P.	Sergeant	Co. F, 158th Reg. Pa. Infantry
Wolfe, Henry A.	Private	Co. D, 187th Reg. Pa. Infantry
Welch, W. I.	Private	Co. C, 200th Reg. Pa. Infantry
Walker, W. T.	Private	Co. I, 187th Reg. Pa. Infantry
Wade, Nelson T.	Private	Co. F, 20th Pa. Cavalry

Total membership .....96 Present membership, Dec., 1926.... 5

COLONEL H. I. ZINN, POST NO. 415, G. A. R.

DEPARTMENT OF PENNSYLVANIA

Organized and Mustered March 4, 1884

MECHANICSBURG, PA.

Officers Elected for Year 1884

Commander .....Wm. Penn Lloyd
Senior Vice .....H. S. Mohler
Junior Vice .....A. C. Koser
Adjutant .....L. F. Zollinger
Surgeon .....E. B. Brandt
Chaplain .....F. K. Ployer
Quartermaster .....S. B. King
Officer of the Day .....D. A. Hauck
Officer of the Guard ...Aaron F. Stahl
Sergeant Major .....W. D. Blackburn
Q. M. Sergeant .....E. N. Musser
Guard .....Adam Down
Recruit .....A. J. Bill

Officers Elected for Year 1927

Commander .....Samuel R. Coover
Senior Vice .....J. D. Eichelberger
Junior Vice .....Aaron Rennecker
Adjutant .....Simon S. Diehl
Chaplain .....George Shiers
Quartermaster .....Emory Strock
OIff. of the Day ...Benjamin F. Oliver

Council of Administration

Franklin Stahley Simon S. Diehl
D. W. Eberly

Ashenfelter, D. .....Private Co. H, 7th Pa. Reserves
Attick, J. H. .....Musician Co. H, 7th Pa. Reserves
Arbegast, John W. .....Private Co. A, 158th Reg. Pa. Infantry
Ashenfelter, Henry .....Private Co. H, 86th Ohio
Ashenfelter, Jos. .....Private Co. I, 200th Reg. Pa. Infantry
Aker, John .....Private Co. H, 87th Reg. Pa. Infantry
Anderson, Wm. .....Private Co. D, 20th Pa. Cavalry
Amweg, John M. .....Captain Co. I, 122nd Reg. Pa. Infantry
Anderson, B. F. .....Private Co. I, 209th Reg. Pa. Infantry
Arnold, Martin .....Corporal Co. I, 209th Reg. Pa. Infantry
Andrews, Samuel A. .....Private Co. G, 2nd Maryland
Bihl, A. I. .....Corporal Co. D, 122nd Reg. Pa. Infantry
Blackburn, W. D. .....Private Co. D, 4th Pa. Cavalry
Bissey, C. P. .....Sergeant Co. K, 104th Reg. Pa. Infantry
Bruner, C. .....Corporal Co. E, 87th Reg. Pa. Infantry
Brandt, E. B. .....Surgeon ——— 31st Reg. Pa. Infantry
Bender, Ephraim .....Private Co. G, 84th Reg. Pa. Infantry
Brenner, C. E. .....Private Co. D, 20th Pa. Cavalry
Brownawell, Jos. C. .....Private Co. D, 200th Reg. Pa. Infantry
Buffington, Geo. H. .....Private Co. E, 200th Reg. Pa. Infantry
Bonholtzer, Peter C. .....Private Co. A, 130th Reg. Pa. Infantry
Brenneman, Christian .....Private Co. E, 87th Reg. Pa. Infantry
Berkstresser, Wm. M. .....Private Co. G, 149th Reg. Pa. Infantry
Bittle, Wm. H. .....Private Co. D, 15th Reg. Pa. Infantry
Burns, John D. .....Private Co. E, 25th Reg. Pa. Infantry
Baish, Jacob .....1st Sgt. Co. I, 209th Reg. Pa. Infantry

Byers, Abraham	Private	Co. I, 209th Reg. Pa. Infantry
Barnhill, Jonathan	Private	Co. C, 3rd Pa. Artillery
Burget, John	Private	Co. I, 209th Reg. Pa. Infantry
Blottenberger, John	Private	Co. H, 135th Reg. Pa. Infantry
Baltozer, Geo. W.	Private	Co. D, 47th Reg. Pa. Infantry
Beatty, R. J.	Sergeant	Co. F, 107th Reg. Pa. Infantry
Bowman, S. G.	Sergeant	Co. F, 1st Pa. Militia
Beitzel, Daniel	Private	Co. E, 200th Reg. Pa. Infantry
Bentz, Lewis	Private	Co. G, 143rd Reg. Pa. Infantry
Bare, David E.	Private	Co. D, 202nd Reg. Pa. Infantry
Basehore, Jacob A.	Private	Co. B, 147th Reg. Pa. Infantry
Brown, J. H.	Private	Co. E, 11th Pa. Cavalry
Beidler, John K.	2nd Lt.	Co. F, 17th Pa. Cavalry
Brunner, Jefferson	Private	Co. E, 87th Reg. Pa. Infantry
Bash, J. A.	Corporal	Co. E, 47th Maryland
Bowers, James M.	Private	Co. D, 207th Reg. Pa. Infantry
Bomberger, J. A.	Private	Co. E, 28th Reg. Pa. Infantry
Baltzer, B. F.	Private	Co. H, 135th Reg. Pa. Infantry
Barnes, Harry S.	Corporal	Co. G, 166th Reg. Pa. Infantry
Burns, Jeremiah	Corporal	Co. D, 209th Reg. Pa. Infantry
Berkheimer, Geo.	Private	Co. E, 200th Reg. Pa. Infantry
Blair, John D.	Private	Co. C, 3rd Pa. Heavy Artillery
Bowers, Amos F.	Private	Co. F, 165th Reg. Pa. Infantry
Bricker, Jos.	Private	Co. D, 78th Reg. Pa. Infantry
Charles, R. I.	Private	Co. H, 203rd Reg. Pa. Infantry
Cline, I. C.	Private	Co. G, 23rd Reg. Pa. Infantry
Coover, A. H.	Private	Co. D, 20th Pa. Cavalry
Coover, Ira D.	2nd Lt.	Co. B, 165th Reg. Pa. Infantry
Coover, Samuel R.	Corporal	Co. I, 195th Reg. Pa. Infantry
Campbell, Samuel	Private	Co. K, 57th Reg. Pa. Infantry
Cunkle, Henry A.	Corporal	Co. C, 9th Pa. Cavalry
Campbell, M. S.	Private	Co. G, 9th Pa. Cavalry
Crone, Wm.	Corporal	Co. H, 7th Pa. Reserves
Cauffman, A. D.	Private	Co. I, 195th Reg. Pa. Infantry
Cadwalder, J. W.	Private	Co. D, 78th Reg. Pa. Infantry
Commings, Alfred	Private	Co. K, 194th Reg. Pa. Infantry
Cline, Lewis	Private	Co. K, 130th Reg. Pa. Infantry
Crout, John	Private	Co. A, 158th Reg. Pa. Infantry
Clouser, Jos. M.	Private	Co. H, 130th Reg. Pa. Infantry
Coover, Geo. C.	Sergeant	Co. I, 195th Reg. Pa. Infantry
Chronister, David	Private	Co. I, 209th Reg. Pa. Infantry
Craft, Edward	Private	Co. C, 13th Pa. Cavalry
Clark, J. Nelson	Sergeant	Co. H, 7th Reg. Pa. Infantry
Diehl, S. S.	Private	Co. I & B, 195th Reg. Pa. Infantry
Downs, A.	Corporal	Co. G, 1st Pa. Reserves
Duey, S. C.	Private	Co. E, 200th Pa. Reserves
Dechant, John	Corporal	Co. B, 48th Reg. Pa. Infantry
Day, David	2nd Lt.	Co. K, 165th Reg. Pa. Infantry
Ditmer, George	Private	Co. I, 209th Reg. Pa. Infantry
Dill, Abram H.	Private	Co. C, Ind. Battalion
Dietrich, Reuben	Private	Co. F, 107th Reg. Pa. Infantry
Duey, Jacob	Private	Co. F, 1st Reg. Pa. Infantry
Duffenbacher, C. O.	Sergeant	Co. A, 101st Pa. Infantry
Deckman, Jonas	Private	Co. F, 18th United States
Eberly, B. Frank	Sergeant	Co. H, 7th Pa. Reserves

Eberly, D. W.	Private	Co C, 15th Pa. Cavalry
Eberly, E. M.	Sergeant	Co. L, 13th Pa. Cavalry
Elliott, Isaac	Private	Co. A, 7th Pa. Reserves
Evans, Jacob C.	Private	Co. H, 130th Reg. Pa. Infantry
Eicholtz, Cyrus L.	Private	Co. I, 200th Reg. Pa. Infantry
Evans, Joseph	Private	Co. C, 200th Reg. Pa. Infantry
Eicholtz, Levi	Private	Co. K, 57th Reg. Pa. Infantry
Ewing, Alex. J.	Private	Co. A, 158th Reg. Pa. Infantry
Embrick, Daniel	Private	
Eichelberger, J. T.	Private	Co. I, 200th Reg. Pa. Infantry
Funck, John A.	Private	Co. B, 86th Ohio
Feister, Wm. F.	Private	Co. E, 200th Reg. Pa. Infantry
Frymire, Henry	Private	Co. E, 200th Reg. Pa. Infantry
Felk, John	Private	Co. I, 1st P. V. M.
Finkenbinder, Daniel	Corporal	Co. G, 22nd Pa. Cavalry
Funk, Joseph M.	Private	Co. B, 87th Reg. Pa. Infantry
Fortney, Amos J.	Private	Co. D, 3rd Pa. Artillery
Fessler, Wm.	Private	Co. M, 5th Pa. Cavalry
Funk, John	Private	Co. E, 149th Reg. Pa. Infantry
Forry, Henry S.	Private	Co. K, 192nd Reg. Pa. Infantry
Forney, Wm. W.	Private	Co. I, 16th Ohio
Garrett, A. E.	Corporal	Co. I, 11th Pa. Cavalry
Gross, Henry M.	Private	Co. A, 21st Pa. Cavalry
Guyer, Frederick	Private	Co. I, 76th Reg. Pa. Infantry
Givler, John S.	Private	Co. A, 49th Reg. Pa. Infantry
Gusewiler, M.	Sergeant	Co. D, 20th Pa. Cavalry
Gross, H. M.	Private	Co. A, 21st Pa. Cavalry
Glace, Daniel	Private	Co. F, 17th Pa. Cavalry
Gill, Jeremiah	Private	Co. E, 200th Reg. Pa. Infantry
Ginter, Peter	Lieutenant	Co. H, 166th Reg. Pa. Infantry
Ginter, Peter	Private	Co. F, 130th Reg. Pa. Infantry
Grove, Samuel	Private	Co. H, 202nd Reg. Pa. Infantry
Hauck, D. A.	Musician	Co. I, 195th Reg. Pa. Infantry
Hine, J. D.	Private	Co. B, 1st Pa. Reserves
Hefflefinger, J.	Musician	Co. C, 149th Reg. Pa. Infantry
Hieges, L.	Private	Co. H, 7th Pa. Cavalry
Hurst, E. W.	Corporal	Co. K, 51st Reg. Pa. Infantry
Heffner, John	Sergeant	Co. B, 165th Reg. Pa. Infantry
Hershman, Fred	Private	Co. B, 22nd Pa. Cavalry
Hoover, E. J.	Private	Co. F, 130th Reg. Pa. Infantry
Hershey, F. A.	Private	Co. D, 20th Reg. Pa. Infantry
Hershey, Edmund	Private	Co. I, 20th Reg. Pa. Infantry
Hatton, Wm. W.	Private	Co. I, 200th Reg. Pa. Infantry
Hammond, W. S.	Private	Co. I, 195th Reg. Pa. Infantry
Huston, S. :F.	Corporal	Co. F, 1st P. V.
Hauck, G. W.	Private	Co. F, 1st Reg. Pa. Infantry
Hair, Jacob	Private	Co. I, 209th Reg. Pa. Infantry
Heickes, Jacob	Private	Co. E, 200th Reg. Pa. Infantry
Humer, Eph.	Private	Co. K, 57th Reg. Pa. Infantry
Haverstick, Peter W.	Private	Co. K, 165th Reg. Pa. Infantry
Hauck, Wm. H.	Private	Co. E, 200th Reg. Pa. Infantry
Haynes, Nicholas	Sergeant	Co. K, 107th Reg. Pa. Infantry
Hershey, Daniel	Private	Co. E, 200th Reg. Pa. Infantry
Houston, John E.	Private	Co. H, 12th Reg. Pa. Infantry
Ising, Chas. B.	Private	Co. B, 197th Reg. Pa. Infantry

Ising, Chas. B.	Private	Co. F, 214th Reg. Pa. Infantry
Johnson, Andrew	Private	Co. I, 200th Reg. Pa. Infantry
Johnson, Samuel	Private	Co. H, 87th Reg. Pa. Infantry
Koser, A. C.	Sergeant	Co. A, 200th Pa. Cavalry
King, S. B.	Captain	Co. H, 7th Pa. Reserves
Kapp, A.	Private	Co. I, 209th Reg. Pa. Infantry
Kimmel, D. H.	Lt. Col.	Co. H, 9th Pa. Cavalry
Kimmel, J.	Private	Co. K, 15th Pa. Cavalry
King, Jacob	Musician	Co. I, 7th Pa. Artillery
King, Jacob	Private	Co. I, 209th Reg. Pa. Infantry
King, Enos	Private	Co. B, 200th Reg. Pa. Infantry
Knaub, Wm.	Corporal	Co. H, 166th Reg. Pa. Infantry
Kauffman, Israel	Private	Co. F, 1st Pa. Militia
Keefer, L. D.	Corporal	Co. F, 1st Pa. Militia
Kohler, Jacob	Private	Co. I, 187th Reg. Pa. Infantry
Kintz, Henry L.	Sergeant	Co. I, 200th Reg. Pa. Infantry
Kelley, Nicholas	Private	Co. E, 200th Reg. Pa. Infantry
Koser, Wm. A.	Private	——— 149th Reg. Pa. Infantry
Lloyd, Wm. Penn	Adjutant	Co. G, 1st Pa. Reserves
Lough, Jos.	Private	Co. I, 200th Reg. Pa. Infantry
Lehner, Geo.	Corporal	Co. G, 57th Reg. Pa. Infantry
Lowman, Geo.	Private	Co. C, 201st Reg. Pa. Infantry
Landis, Harry W.	Private	Co. I, 195th Reg. Pa. Infantry
Laird, John B.	Private	Co. I, 209th Reg. Pa. Infantry
Low, Benjamin	Private	Co. E, 49th Reg. Pa. Infantry
Landis, David D.	Private	Co. F, 130th Reg. Pa. Infantry
Landis, David	Sergeant	Co. A, 1st Pro. Militia
Lau, John	Sergeant	Co. I, 209th Reg. Pa. Infantry
Mohler, H. S.	1st Lt.	Co. C, 3rd U. S. Artillery
Mohler, D. S.	Musician	Co. C, 3rd U. S. Artillery
Musser, E. N.	Corporal	Co. C, 36th Reg. Pa. Infantry
Morrett, W. M.	Corporal	Co. F, 130th Reg. Pa. Infantry
Mitchell, E.	Corporal	Co. E, 21st Pa. Cavalry
Meloy, W. M.	Private	Co. A, 7th Pa. Reserves
Miller, Wm. H.	Private	Co. B, 188th Reg. Pa. Infantry
Mohler, William	Private	Co. K, 210th Reg. Pa. Infantry
Murdock, Chas. A.	Private	Co. G, 14th Maine
Mountz, Adam J.	Musician	Co. I, 7th Pa. Artillery
Mountz, Adam J.	Musician	Co. I, 3rd Pa. Artillery
Miller, Daniel	Private	Co. K, 192nd Reg. Pa. Infantry
Myers, John E.	Private	Co. D, 127th Reg. Pa. Infantry
Moore, Robert A.	Private	Co. H, 195th Reg. Pa. Artillery
Moey, John W.	Private	Co. E, 87th Reg. Pa. Infantry
Merklein, John	Private	Co. H, 9th Pa. Cavalry
Martin, A. S.	Private	Co. D, 20th Pa. Cavalry
Miller, H. H.	Private	Co. H, 207th Pa. Cavalry
Miller, John A.	Private	Co. K, 7th Pa. Cavalry
Miller, Martin	Private	Co. C, 3rd Pa. Artillery
Moyer, Aaron E.	Private	Co. B, 201st Reg. Pa. Infantry
Myers, Henry E.	Private	Co. D, 1st Pa. Lt. Artillery
Moyer, Harry	Private	Co. B, 1st Pa. Heavy Artillery
Musser, Daniel B.	Private	Co. M, 7th Pa. Cavalry
Mumma, D. H.	Private	Co. E, Reserves
Miller, Samuel A.	Private	Co. F, 130th Reg. Pa. Infantry

Miller, Samuel A.	Corporal	Co. K, 7th Pa. Cavalry
Mateer, Robt. W.	Corporal	Co. I, 9th Pa. Cavalry
Marion, Francis	Corporal	Co. B, 2nd Ohio
Myers, Fred E.	Corporal	Co. D & K, 20th and 199th Reg. Pa. Infantry
Morrett, J. H.	Corporal	Co. A, 158th Reg. Pa. Infantry
McQuate, Peter	Private	Co. A, 130th Reg. Pa. Infantry
McLaughlin, J. P.	Sergeant	Co. H, 1st P. V.
McLaughlin, J. P.	Sergeant	Co. G, 190th Reg. Pa. Infantry
McConnel, S. J.	Private	Co. F, 128th Reg. Pa. Infantry
McLaughlin, Robt. J.	Private	Co. D, 77th Reg. Pa. Infantry
McLeer, Melanthon	Private	Co. I 195th Reg. Pa. Infantry
Nickel, Jos. M.	Private	Co. F,
Neff, Henry	Private	Co. D, 188th Reg. Pa. Infantry
Nesbit, John C.	Private	Co. C, 3rd Pa. Artillery
Nicholas, J. L.	Private	Co. B, 209th Reg. Pa. Infantry
Nesbit, Jos. B.	Private	Co. L, 3rd Pa. Artillery
O'Hail, Henry L.	Private	Co. C, 166th Reg. Pa. Infantry
Otstot, G.	Private	Co. B, 20th Pa. Cavalry
Oswald, R. W.	Corporal	Co. F, 1st Pa. Militia
Oliver, James G.	Private	Co. E, 1st Reg. Pa. Infantry
Oliver, Benj. F.	Private	Co. K, 18th Pa. Cavalry
Ployer, Fred. K.	Private	Co. D, 187th Reg. Pa. Infantry
Paulus, John A.	Private	Co. E, 199th Reg. Pa. Infantry
Pentz, George H.	Private	Co. A, 195th Reg. Pa. Infantry
Pease, John	Private	Co. C, 56th Reg. Pa. Infantry
Painter, B. C.	Private	Co. F, 1st P. B. M.
Ponesmith, John	Private	Co. B, 195th Reg. Pa. Infantry
Reeser, J. C.	Private	Co. A, 158th Reg. Pa. Infantry
Rupp, J. C.	Private	Co. I, 195th Reg. Pa. Infantry
Rodgers, F.	Corporal	Co. G, 208th Reg. Pa. Infantry
Rice, Wm. H.	Private	Co. K, 9th Missouri
Rockefellow, C. D.	Bugler	Co. D, 20th Pa. Cavalry
Rockefellow. C. D.	Corporal	Co. B, 20th Pa. Cavalry
Rhinehart, Chas. E.	Private	Co. I, 195th Reg. Pa. Infantry
Renecker, Aaron B.	Private	Co. I, 200th Reg. Pa. Infantry
Renecker, Geo. W.	Private	Co. I, 200th Reg. Pa. Infantry
Rudy, Geo. A.	Private	Co. E, 47th Reg. Pa. Infantry
Rider, David C.	Private	Co. G 84th Reg. Pa. Infantry
Reeser, S. B.	Private	Co. B, 3rd Pa. Heavy Artillery
Rupp, Wilson	Private	Co. E, 87th Reg. Pa. Infantry
Reage, Abraham	Private	Co. L, 22nd Pa. Cavalry
Rider, Simon	Private	Co. E, 200th Reg. Pa. Infantry
Shatley, Frank	Private	Co. I, 20th Reg. Pa. Infantry
Stahl, A. F.	Private	Co. E, 87th Reg. Pa. Infantry
Seiffert, T. M.	Private	Co. C, 201st Reg. Pa. Infantry
Stahl. P. F.	Farrier	Co. H, 3rd Pa. Cavalry
Schleepe, A.	Corporal	Co. I. 46th Reg. Pa. Infantry
Sultzberger, D. R.	Private	Co. G, 18th United States
Singiser, H. C.	1st Lt.	Co. A, 20th Pa. Cavalry
Strasbaugh, P.	Private	Co. K, 188th Reg. Pa. Infantry
Stokes, John	Private	Co. I 20th Pa. Cavalry
Slyder, Wm. R.	Private	Co. H, 9th Pa. Cavalry
Slyder, Jacob	Musician	Co. F, 1st P. M.
Sipe, Jeremiah	Musician	Co. B, P. M.

Shettle, Robert S.	Private	Co. C, 3rd Pa. Artillery
Smith, Wilson H.	Private	Co. K, 7th Pa. Cavalry
Spidle, Matthias	Private	Co. E, 200th Reg. Pa. Infantry
Shapley, Rufus E.	Corporal	Co. C, 127th Reg. Pa. Infantry
Staub, Michael B.	Private	Co. B, 1st Pa. Cavalry
Sides, Jacob	Corporal	Co. E, 122nd Reg. Pa. Infantry
Stoufer, Geo. W.	Private	Co. I, 17th Pa. Cavalry
Smith, John W.	Private	Co. H, 87th Reg. Pa. Infantry
Sipe, Jacob H.	Private	Co. B, 200th Reg. Pa. Infantry
Seifert, Peter	Private	Co. B, 165th Pa. Militia
Smith, Jacob M.	Private	Co. C, 3rd Pa. Heavy Artillery
Strine, John	Private	Co. F, 130th Reg. Pa. Infantry
Starr, Reuben L.	Private	Co. I, 192nd Reg. Pa. Infantry
Shopp, Jacob S.	Private	Co. A, 1st P. M.
Smith, Henry B.	Private	Co. H, 166th Reg. Pa. Infantry
Starry, Jerome B.	Private	Co. A, 20th Pa. Cavalry
Sponsler, Chas. A.	Corporal	Co. H, Pa. Militia
Spangler, Samuel	Private	Co. C, 200th Reg. Pa. Infantry
Stoke, F. M.	Private	Co. F, 1st Pa. Battalion
Stoke, F. M.	Musician	Co. D, 187th Reg. Pa. Infantry
Swanger, George	Private	Co. A, 158th Reg. Pa. Infantry
Snyder, John S.	Corporal	Co. H, 47th Reg. Pa. Infantry
Smith, David	Private	Co. H, 7th Pa. Reserves
Seifert, Emanuel	Private	Co. B, 47th Reg. Pa. Infantry
Shettle, J. E.	Musician	Co. C, 3rd Pa. Heavy Artillery
Snavely, H. H.	Private	Co. I, 20th Pa. Cavalry
Snavely, H. H.	Private	Co. F, 214th Pa. Cavalry
Spangler, B. K.	Private	Co. A, 130th Reg. Pa. Infantry
Springer, Emanuel	Private	Co. K, 144th Ill.
Shellehamer, Aug.	Private	Co. C, 177th Pa. Infantry
Sultzberger, John	Private	Co. B, 143rd Reg. Pa. Infantry
Shireman, Samuel	Private	Co. G, 102nd Reg. Pa. Infantry
Strock, W. E.	Private	Co. H, 7th Pa. Reserves
Smith, Warren L.	Private	Co. D, 20th Pa. Cavalry
Shirer, George	Private	Co. K, 2nd Pa. Heavy Artillery
Saddler, Henry C.	Corporal	Co. G, 138th Reg. Pa. Infantry
Templin, John M.	Corporal	Co. C, 3rd Pa. Heavy Artillery
Thomas, R. H.	Sergeant	Co. F, 1st Pa. P. M.
Trimmer, W. M.	Private	Co. H, 1st Reg. Pa. Infantry
Tate, John	Private	Co. I, 200th Reg. Pa. Infantry
Uhler, James M.	Sergeant	Co. I, 149th Reg. Pa. Infantry
Underwood, Amos	Corporal	Co. B, 3rd Pa. Cavalry
Vanasdal, Jacob	Private	Co. M, 16th Pa. Cavalry
Weaver, Israel	Private	Co. F, 17th Pa. Cavalry
Wilson, Wm. W.	Private	Co. D, 101st Reg. Pa. Infantry
Weber, Samuel C.	Private	Co. C, 3rd Pa. Artillery
Walker, George A.	Corporal	Co. H, 202nd Reg. Pa. Infantry
Webbert, John H.	Private	Co. F, 200th Reg. Pa. Infantry
Wrightstone, Michael	Private	Co. C, 166th Reg. Pa. Infantry
Williams, H. E.	Private	——— 149th Reg. Pa. Infantry
Wiley, Robert L.	Private	Co. G, 166th Reg. Pa. Infantry
Weller, Daniel	Private	Co. G, 57th Reg. Pa. Infantry
Wirtz, Amos C.	Sergeant	——— 3rd U. S. Artillery
Wood, John A.	Private	Co. F, 130th Reg. Pa. Infantry

Wise, David	Private	Co. C, 3rd Pa. Heavy Artillery
Weitzel, Peter	Private	Co. F, 1st Pa. Militia
Weaver, Adam H.	Corporal	Co. D, 78th Reg. Pa. Infantry
Wilson, Wm.	Sergeant	Co. B, 165th Reg. Pa. Infantry
Walters, Henry A.	Private	Co. G, 84th Reg. Pa. Infantry
Wagner, Rolandus	Private	Co. C, 187th Reg. Pa. Infantry
Weaver, George	Private	Co. A, 158th Reg. Pa. Infantry
Wolf, David R.	Private	Co. E, 200th Reg. Pa. Infantry
Weaver, David	Private	Co. B, 165th Reg. Pa. Infantry
Walker, James W.	Private	Co. C, 9th Pa. Cavalry
Warner, Peter	Private	Co. B, 149th Reg. Pa. Infantry
Wolf, Jacob	Private	Co. C, 201st Reg. Pa. Infantry
Zinn, Wm. E.	Sergeant	Co. F, 130th Reg. Pa. Infantry
Zinn, Wm. E.	2nd Lt.	Co. F, 187th Reg. Pa. Infantry
Zinn, Henry	Private	Co. I, 200th Reg. Pa. Infantry
Zell, Samuel	Private	Co. I, 78th Reg. Pa. Infantry
Zollinger, L. F.	Corporal	Co. C, 1st Militia Vols.
Zollinger, L. F.	Sergeant	Co. A, 127th Reg. Pa. Infantry
Zimmerman, Jacob	Private	Co. D, 201st Reg. Pa. Infantry

Membership ..... 315 Present membership, Dec., 1926... 16

CORPORAL McLEAN POST, NO. 423, G. A. R.

DEPARTMENT OF PENNSYLVANIA

Was Organized and Mustered April 7, 1884

SHIPPENSBURG, PA.

Officers Elected for Year 1884	Officers Elected for Year 1927
Commander .....Martin G. Hale	Commander .....C. W. Beidel
Senior Vice .....William Baugher	Senior Vice .....D. R. P. Kegereis
Junior Vice .....John Shugars	Junior Vice .....D. W. Boher
Adjutant .....M. S. Taylor	Adjutant .....W. F. Barbour
Surgeon .....James W. Kenyon	Chaplain .....C. W. Beidel
Chaplain .....Rev. J. B. Shontz	Quartermaster .....W. F. Barbour
Quartermaster ....John E. Geeseman	Officer of the Day .....George Durf
Officer of the Day .....J. M. Carroll	
Officer of the Guard .....D F. Diehl	
Sergeant Major .....J. K. L. Mackey	
Q. M. Sergeant .....S. J. Harris	

Artz, Theodore	Corporal	Co. K, 201st Reg. Pa. Infantry
Alexander, John	Private	Co. E, 21st Pa. Cavalry
Allison, Cyrus	Private	Co. B, 158th Reg. Pa. Infantry
Baughman, Wm.	Captain	Co. E, 3rd Pa. Cavalry
Baker, T. V.	Corporal	Co. K, 201st Reg. Pa. Infantry
Burkholder, J. D.	Private	Co. A, 17th Ill. Cavalry
Burkholder, J. D.	Private	Co. D, 21st Pa. Cavalry
Butts, J. O. M.	Sergeant	Co. K, 201st Reg. Pa. Infantry
Boltoser, G. T.	Private	Co. K, 17th Reg. Pa. Infantry
Boher, S. C.	Corporal	Co. D, 130th Reg. Pa. Infantry and 201st
Boughman, Eli	Private	Co. F, 207th Reg. Pa. Infantry
Bowers, James M.	Private	Co. D, 207th Reg. Pa. Infantry
Bowmaster, Wm. A.	Private	Co. G, 202nd Reg. Pa. Infantry
Barbour, Wm.	Private	Co. I, 46th Ind. Infantry
Bowmaster, Anthony	Private	Co. G, 202nd Reg. Pa. Infantry
Beidle, C. M.	Private	Co. B, 112th Reg. 2nd Artillery
Carvell, Rev. J. M.	Private	Co. A, 9th Pa. Cavalry
Clough, John E.	Private	Co. D, 130th Reg. Pa. Infantry
Croman, John W.	Private	Co. F, 207th Reg. Pa. Infantry
Dubbs, W. H.	Private	Co. D, 130th Reg. Pa. Infantry
Diehl, D. F.	1st Lt.	Co. A, 77th Reg. Pa. Infantry
Duke, Israel	Private	Co. K, 201st Reg. Pa. Infantry
Ditzlear, Frank D.	Private	Co. A, 2nd Reg. Pa. Infantry
Duke, Robert J.	Corporal	Co. D, 130th Reg. Pa. Infantry
Davis, Jacob	Private	Co. E, 20th Pa. Cavalry
Dyarman, David	Private	Co. F, 158th Reg. Pa. Infantry
Duke, George K.	Private	Co. L, 22nd Pa. Cavalry
Eyster, E. G.	Private	Co. H, 3rd Pa. Cavalry
Ewing, James B.	1st Lt.	Co. I, 9th Pa. Cavalry
Eckenrode, H. J.		
Elm, J. R.	Private	Co. D, 130th Reg. Pa. Infantry
Eckenrode, Andrew		

Foglesonger, Geo. W.	Private	Co. D, 130th Reg. Pa. Infantry
Fickes, D. D.	Private	Co. H, 126th Reg. Pa. Infantry
Finkenbinder, Daniel	Corporal	Co. G, 22nd Pa. Cavalry
Frederick, George	Corporal	Co. D, 76th Reg. Pa. Infantry
Geeseman, G. K.	Private	Co. D, 130th Reg. Pa. Infantry
Green, W. F.	Bugler	Co. H, 9th Pa. Cavalry
Geeseman, J. E.	Private	Co. D, 130th Reg. Pa. Infantry
Gardener, Jas. M.	Private	Co. I, 136th Reg. Pa. Infantry
Gilbert, Wm. H.	Private	Co. B, 107th Reg. Pa. Infantry
Goodhart, Wm. H.	Corporal	Co. F, 158th Reg. Pa. Infantry
Ginter, Geo. S.	Blacksmith	Co. F, 17th Pa. Cavalry
Hale, M. G.	Major	——— 158th Reg. Pa. Infantry
Hovetter, Josiah	Private	Co. I, 9th Pa. Cavalry
Harris, S. J.	Corporal	Co. D, 130th Reg. Pa. Infantry
Hildebrand, Wm.	Private	Co. D, Co. E, 17th Cavalry
Hollenbaugh, Wm.	Private	Co. D,
Hubley, M. J.	Private	Co. D, 130th Reg. Pa. Infantry
Hawthorn, Robert	Private	Co. G, 202nd Reg. Pa. Infantry
Helfrick, D. W.	Private	Co. I, 179th Reg. Pa. Infantry
Hoffer, Willis	Private	Co. G, 21st Pa. Cavalry
Hays, Edgar	Corporal	Co. A, 7th Pa. Reserve Corp.
Hale, Samuel P.	Corporal	Co. F, 207th Reg. Pa. Infantry
Hannon, James	Private	Co. L, 22nd Pa. Cavalry
Holtry, Solomon	Private	Co. G, 202nd Reg. Pa. Infantry
Ingram, Wm.	Private	Co. F, 158th Reg. Pa. Infantry
Jacobs, Charles	Private	Co. D, 47th Reg. Pa. Infantry
Kenyon, J. W.	Private	Co. F, 207th Reg. Pa. Infantry
Kennedy, C. A.	Corporal	Co. E, 130th Reg Pa. Infantry
Kegereis, D. R. P.	Private	Co. L, 22nd Pa. Cavalry
Lynch, Charles E.	Private	Co. E, 2nd Pa. Artillery
Mackey, J. K. L.	Saddler	Co. L, 3rd Pa. Cavalry
Musgrave, W. T.	Private	Capt. McGowan's Co., Independent Patapsee Guards, Md.
Miller, S. B.	Private	Co. K, 87th Reg. Pa. Infantry
Musgrave, C. B.	Private	Co. B, 97th Reg. Pa. Infantry
Mifflein, Stuart	Private	Co. I 195th Reg. Pa. Infantry
Murran, F. H.	Private	Co. F, 207th Reg. Pa. Infantry
Miller, John	Private	Co. D, 2nd Pa. Artillery
Meixel, George	Private	Co. H, 202nd Reg. Pa. Infantry
McCullough, James M.	Private	Co. F, 17th Pa. Cavalry
McCauley, H. J.	Corporal	Co. D, 11th Pa. Cavalry
McCune, John T.	Private	Co. E, 130th Reg. Pa. Infantry
McBeth, James	Private	Co. F, 13th Pa. Cavalry
Nickel, David	Private	Co. F, 209th Reg. Pa. Infantry
Neff, Peter	Private	Co. I, 12th Reserve Infantry
Ogle, Reuben	Private	Co. H, 16th Pa. Cavalry
Preston, Robert	Private	Co. E, 3rd Pa. Cavalry
Prescott, B. F.	Private	Co. G, 200th Reg. Pa. Infantry
Pague, James	Private	Co. K, 201st Reg. Pa. Infantry
Pilgrem, George	Private	Co. F, 158th Reg. Pa. Infantry
Ruffley, John	Private	Co. K, 201st Reg. Pa. Infantry
Reddig, Samuel S.	Private	Co. E, 130th Reg. Pa. Infantry
Robertson, George	Private	Co. B, 158th Reg. Pa. Infantry
Stahley, John S.	Corporal	Co. D, 130th Reg. Pa. Infantry
Spangler, James	Private	Co. D, 130th Reg. Pa. Infantry

Shull, D. J.	Private	Co. I, 1st Ohio
Stumbaugh, Harry	Private	Co. F, 207th Reg. Pa. Infantry
Shugars, John	Corporal	Co. L, 3rd Pa. Cavalry
Shugars, John	Corporal	Co. C, 12th Pa. Cavalry
Snow, J. H.	2nd Lt.	Co. K, 201st Reg. Pa. Infantry
Smith, Henry	Private	Co. A, 20th Pa. Cavalry
Smith, William	Private	Co. F, 149th Reg. Pa. Infantry
Smith, William	Private	Co. G 5th Reg. Pa. Infantry
Shonts, J. B.	1st Lt.	Co. D, 205th Reg. Pa. Infantry
Snoke, David	Private	Co. F, 207th Reg. Pa. Infantry
Strayer, William	Private	Co. G, 202nd Reg. Pa. Infantry
Snoke, G. A.	Private	Co. F, 207th Reg. Pa. Infantry
Stoner, John H.	Private	Co. L, 21st Pa. Cavalry
Sites, Samuel	Priva e	Co. C, 14th Pa. Cavalry
Timmons, David	Private	Co. I 9th Pa. Cavalry
Taylor, James	Corporal	Co. H,
Taylor, M. S.	Private	Co. I, 198th Reg. Pa. Infantry
Uhrich, Henry	Private	Co. A, 77th Reg. Pa. Infantry
Winters, Samuel	Musician	Co. B, 3rd Maryland
Winters, David	Private	Co. D, 130th Reg. Pa. Infantry
Warren, Samuel	Private	Co. K 101st Reg. Pa. Infantry
Walters, H. A.	Private	Co. K, 53rd Reg. Pa. Infantry
Walters, E. A.	Private	Co. C, 195th Reg. Pa. Infantry
Woods, Nathan	Private	Co. H, 3rd Pa. Cavalry
Watson, Wm. H.	Private	Co. G, 202nd Reg. Pa. Infantry
Willis, Isaac	Sergeant	Co. D, 130th Pa. Infantry
Wilson, William	Private	Co. E, 2nd Pa. Cavalry

Total membership ..... 111 Present membership, Dec., 1926... 5

B. F. EISENBERGER POST, NO. 462, G. A. R.

DEPARTMENT OF PENNSYLVANIA

Organized and Mustered October 10, 1884

NEW CUMBERLAND, PA.

Officers Elected for Year 1884

Commander .....J. P. Orr, M D.
Senior Vice .....W. H. Davis
Junior Vice .....H. D. Eisenberg
Surgeon .....Elias F. Garman
Chaplain .....John W. Feight
Quartermaster .....Jesse Oren
Officer of the Day .....John Kirk
Off. of the Guard..George W. Springer

Officers Elected for Year 1927

Commander .....George Mathias
Junior Vice .....James Kreitzer
Quartermaster .....John Eicher

Anderson, Henry
Arnold, Jacob
Altland, Matthias
Arnold, Jacob

Bamberger, Zacharias
Blessing Charles
Buttorworth, George H.
Bowers, Levi
Barnhart, Jacob
Brubaker, M. K.
Baker, Isaac
Baumberger, Alfred P.
Blodgett, S. M.

Crosby, John N.
Crist, John

Davis, W. H.
Drayer, W. H.
Drayer, Michael
Diffinderfer, Abram
Desenberger, Frederick

Eicher, John
Emrick, D. E.
Eisenberger, H. D.
Embick, W. H.

Fleisher, Milton
Fetrow, John
Feight, John W.
Fisher, John K.
Fisher, Samuel
Fox, Abner

Gemmel, Philips S.
Grass, Peter
Garman, Elias F.
Grove, George K.

Hutchinson, J. R.
Hale, Aaron
Hess, George M.
Hoyer, B. F.
Hyler, Adam
Hale, Adam
Hamilton, John S.
Hull, John J.
Hagerman, Thomas
Holler, Frances

Kline, R. M.
Kreitzer, James
Kirk, John
Koch, Charles
Knaub, Daniel
Kauffman, David

Miller, Warren
Miller, John H.
Mathias, George
Mast, Michael
Mathias, C. H.
Magonel, David S.
Merideth, Jules
Moyer, George H.
Meck, Lewis

Nauss, John B.
Nailor, James
Nye, John A.

Orr, J. P., M.D.
Oren, Jesse
Orth, Conrad

Pentz, Henry
Prowell, Alfred W.
Prowell, John W.
Pathmore, John J. K.

Reber, Cyrus
Reed, Adam
Robinson, John
Ramsey, G. W.
Ross, Harry
Ritcherson, Charles M.

Smith, James A.
Sheaffer, T. M.
Springer, George W.
Spink, A. B.

Snavely, Henry C.
Shuyler, Daniel
Sipe, P. H.
Sipe, Robert N.
Stonesifer, John A.
Snyder, Peter
Shetron, A. C.

Witmer, Jacob
Wickersham, John
Waugh, Moses
Witmyer, Adam R.
Weister, Clinton
Wickersham, John
Wise, Lewis

Yinger, D. K.
Young, J. H.

Zorger, Harry

Total membership ..... 96 Present membership, Dec., 1926.... 9

KENNEDY POST, NO. 490, G. A. R.
DEPARTMENT OF PENNSYLVANIA
MT. HOLLY SPRINGS, PA.

Disbanded 1923

Adams, Alexander	Private	Co. E, 200th Reg. Pa. Infantry
Baker, David	Private	Co. I, 1st Pa. Reserves
Baker, Henry	Private	Co. K, 15th Pa. Cavalry
Baker, Jacob	Private	Co. I, 1st Pa. Reserves
Baker, M. H.	Private	Co. H, 15th Pa. Cavalry
Bender, Eli	Private	Co. H, 202nd Reg. Pa. Infantry
Bender, Samuel	Private	Co. I, 12th Pa. Cavalry
Bennett, John	Private	Co. A, 209th Reg. Pa. Infantry
Bowmaster, Samuel	Private	Co. D, 79th Reg. Pa. Infantry
Brin, Wm. H.	Private	Co. B, 18th U. S.
Byron, John	Private	
Caufman, John H.	Corporal	Co. A, 209th Reg. Pa. Infantry
Coe, John T.	Sergeant	Co. F, 165th Reg. Pa. Infantry
Conrad, Henry	Sergeant	Co. G, 138th Reg. Pa. Infantry
Corbet, Benjamin		Co. A, 209th Reg. Pa. Infantry
Darhower, Henry	Private	Co. I, 165th Reg. Pa. Infantry
Deitch, Christian	Corporal	Co. F, 17th Pa. Cavalry
Donnelly, Patrick	Private	Co. G, 202nd Reg. Pa. Infantry
Downey, Noah	Private	Co. C, 29th Ohio
Earley, Joseph		
Fair, George	Private	Co. G, 84th Reg. Pa. Infantry
Fanus, Hiram		
Fesler, William	Private	Co. A. 11th Reg. Pa. Infantry
Glass, Nathaniel J.	Private	Co. B, 165th Reg. Pa. Infantry
Goodyear, John	Private	Co. A, 209th Reg. Pa. Infantry
Goodyear, Wm.	Private	Co. M, 11th Pa. Cavalry
Gouffer, William	Private	
Harman, George	Private	Co. A, 209th Reg. Pa. Infantry
Harman, Philip	Private	Co. F, 101st Reg. Pa. Infantry
Harman, Christian		
Humes, Samuel		
Hummelbaugh, Wm.		
Kerns, Henry		——— California
King, Levi	Private	Co. I, 9th Pa. Cavalry
Kinter, George W.	Sergeant	Co. F, 15th Pa. Cavalry
Kountz, Conrad	Private	Co. A, 11th Reg. Pa. Infantry
Latshaw, Wm. H.	Private	Co. F, 207th Reg. Pa. Infantry
Lautsbaugh, H.		
Leib, Henry	Private	Co. F, 7th Pa. Reserves
Lightner, David	Private	Co. D, 10th Ohio
Meals, Washington		
Mortorff, George		
Miller, J. A.	Private	Co. D, 20th Pa. Cavalry
Murray, Henry		Co. F, 101st Reg. Pa. Infantry
Murdorf, James		Co. E, 87th Reg. Pa. Infantry
Miller, Augustus	Private	Co. E, 101st Reg. Pa. Infantry
Myers, Moses		Co. A, 209th Reg. Pa. Infantry

McGonegal, James A.	Private	Co. M, 22nd Pa. Cavalry
McLaughlin, John	Private	Co. F, 101st Pa. Infantry
Neron, D. W.	Private	Co. H, 3rd Pa. Cavalry
Noffsinger, Alexander		
Noftsinger, George	Private	
Orner, Jacob	Private	Co. I, 165th Reg. Pa. Infantry
Pitman, Samuel	Private	Co. A, 77th Reg. Pa. Infantry
Renninger, George	Private	Co. I, 200th Reg. Pa. Infantry
Rice, John	Private	Co. D, 15th Reg. Pa. Infantry
Ricker, Wm. H.	Corporal	Co. A, 209th Reg. Pa. Infantry
Richmond, Elias A.	Private	Co. I, 195th Reg. Pa. Infantry
Richwine, Abram	Private	Co. A, 209th Reg. Pa. Infantry
Stoner, Frank	Private	Co. E, 84th Reg. Pa. Infantry
Shara, Michael		
Shuff, William	Private	Co. F, 101st Reg. Pa. Infantry
Slusser, George W.	Private	Co. G, 130th Reg. Pa. Infantry
Snyder, James K.	Private	Co. F, 210th Reg. Pa. Infantry
Snyder, John	Private	Co. G, 99th Reg. Pa. Infantry
Snyder, Philip	Private	Co. G, 99th Reg. Pa. Infantry
Sheaffer, Charles	Private	Co. A, 165th Reg. Pa. Infantry
Starner, George		
Still, Milton		
Still, Jerry	Private	Co. F, 17th Pa. Cavalry
Sowers, Jacob	Private	Co. B, Battery Stevens
Sennet, John	Private	Co. F, 17th Pa. Cavalry
Toner, Silas C.	Private	Co. F, 101st Reg. Pa. Infantry
Toner, Elias D.	Private	Co. F, 101st Reg. Pa. Infantry
Wallace, William	Corporal	——— U. S.
Welch, Oliver	Private	Co. M, 22nd Pa. Cavalry
Ward, John	Private	Co. E, 130th Reg. Pa. Infantry
Wise, Joseph	Private	Co. F, 101st Reg. Pa. Infantry
Wolf, Duncan	Private	Co. F, 207th Reg. Pa. Infantry
Wagner, Charles	Private	Co. C,
Wallet, Henry	Private	
Wallet, Daniel	Private	
Windowmaker, Wm.	Private	Co. F, 101st Reg. Pa. Infantry
Windowmaker, Jos.	Private	Co. B, 22nd Pa. Cavalry
Yeingst, Galbraith		
Yeingst, Michael	Private	Co. A, 209th Reg. Pa. Infantry
Zeigler, Joseph	Private	Co. M, 5th Pa. Cavalry

Total membership ..... 87 Disbanded 1923

GREACY POST, NO. 630, G. A. R.

DEPARTMENT OF PENNSYLVANIA

Organized and Mustered May 19, 1895

NEWBURG, PA.

Officers Elected for Year 1895		Officers Elected for Year 1926	
Commander	J. F. McClay	Commander	Samuel S. Wylie
Adjutant	Samuel Humer	Quartermaster	John Null
Officer of the Day	F. D. Bechtel		
Quartermaster	Chas. G. Klein		

Bechtel, H. D.	Private	Co. L, 7th Pa. Cavalry
Bricker, Jeremiah	Corporal	Co. A, 1st Ill. Cavalry
Coover, Henry		
Deihl, David F.		
Deihl, William C.	Private	Co. H, 3rd Pa. Cavalry
Franklin, Wm.	Private	Co. F, 207th Reg. Pa. Infantry
Fyler, D. W.	Private	Co. I, 9th Pa. Cavalry
Foust, George	Private	Co. K, 158th Reg. Pa. Infantry
Gracy, David	Private	Co. D, 29th Reg. Pa. Infantry
Gilbert, George		
Greenland, Abia	Private	Co. K, 202nd Reg. Pa. Infantry
Holtry, Solomon		
High, David	Private	Co. H, 202nd Reg. Pa. Infantry
Humer, Samuel	Private	Co. F, 158th Reg. Pa. Infantry
Hoffman, David	Private	Co. E, 11th Reg. Pa. Infantry
Hoover, Samuel	Private	Co. F, 158th Reg. Pa. Infantry
Hefflefinger, Jacob		
Hoffman, Charles	Private	Co. A, 103rd Reg. Pa. Infantry
Hefflebower, Harry	Corporal	Co. K, 158th Reg. Pa. Infantry
Hefflebower, Wm.	Private	Co. K, 158th Reg. Pa. Infantry
Hamilton, James C.	Private	Co. F, 207th Reg. Pa. Infantry
Kline, Charles		
Long, L. C.		
Maley, Samuel	Private	Co. F, 207th Reg. Pa. Infantry
McClay, James H.	Private	Bat. B, 1st Artillery
Null, Jesse	Private	Co. K, 158th Reg. Pa. Infantry
Philips, Coover	Private	Co. K, 207th Reg. Pa. Infantry
Rowe, John	Corporal	Co. F, 207th Reg. Pa. Infantry
Ramsey, Henry	Private	Co. K, 158th Reg. Pa. Infantry
Stouffer, Jacob		
Staver, Emanuel	Private	Co. G, 205th Reg. Pa. Infantry
Shoap, David		
Sailhamer, Jacob		
Unger, Daniel		
Wylie, Samuel S.	Private	Co. D, Knapps Battalion
Woodrow, John B.	Corporal	Co. E, 130th Reg. Pa. Infantry
Williams, John	Private	Co. D, Light Artillery

Total membership ..... 37 Present membership 1

ADDRESS OF THE COMMANDER OF THE DEPARTMENT OF PENNSYLVANIA, GRAND ARMY OF THE REPUBLIC

FIFTY-EIGHTH ANNUAL STATE ENCAMPMENT

Comrades of the Department of Pennsylvania, Grand Army of the Republic:

Sixty-four years ago the unity of these United States was challenged by the greatest Rebellion recorded in the history of the world.

That challenge was answered by two million "Boys in Blue" and ten times two millions of the loyal men and women of the nation at large.

Four years of sanguinary conflict followed; four hundred thousand of the "boys" who shouldered their muskets and marched away never came back; three times four hundred thousand widows and orphans mourned the loss of their loved ones; the industries of the nation were paralyzed, and its credit at a low ebb, when the news of the surrender of Lee at Appomattox was flashed over the wires and that this great country of ours, between the Atlantic ocean on the East, the Pacific ocean on the West, the Canadian line on the North and the Gulf of Mexico and the empire of Mexico on the South, with all of its states and territories, was a Nation, one and indivisible, and not a confederacy of states, subject to disruption upon the mere demand of any individual or geographical division thereof. The unity of the nation was assured and the remnant of that great army came marching home again, carrying with unsullied, victorious and bearing the message to all the world that here on it the glorious stars and stripes, tattered and torn, with not a star missing, this Western Continent was a world power of the first magnitude.

One year after the close of that gigantic struggle the greatest semi-military and one hundred per cent. Patriotic association that this world has ever known was organized; its qualification for membership, service during the War of the Rebellion, in the army or navy of the United States; its motto, "Fraternity, Charity and Loyalty," and its purpose, maintenance of the sovereignty of the United States, obedience to its laws, loyalty to its flag and what it signifies, charity to all mankind, and it was christened by the name and appellation of "THE GRAND ARMY OF THE REPUBLIC."

The Department of Pennsylvania, Grand Army of the Republic, was organized more than half a century ago, and during all the succeeding years it has been a powerful factor in the deliberations of the National body.

MEMBERSHIP

The weight of years is pressing heavily upon our membership. The Grand Army of the Republic, by reason of its unique organization and character, is necessarily rapidly declining and must soon pass into history as an organization.

ALLIED ORGANIZATIONS

The Sons of Veterans are the natural successors to the Grand Army of the Republic, and upon them devolves the duty of perpetuating the memory of their sires, maintaining the cardinal principles of the Grand Army of the Republic, "Fraternity, Charity and Loyalty," and decorating the graves of their patriotic fathers.

The Women's Relief Corps is the sole auxiliary of the Grand Army of the Republic, so declared by the governing body of the National organization of the Grand Army of the Republic.

This splendid, patriotic corps of loyal women came into existance coincidentally with Abraham Lincoln's first call for volunteers to put down the Rebellion then threatening the life of this nation. Its fundamental principle was actual, continuous, material and spiritual aid and comfort to the "boys" who were offering their lives that our country might be preserved. All through that long drawn out war these "angels of mercy" were everywhere present; at the railroad stations, along the line of march, in the camps, at the hospitals, ministering to the needs of living, cheering the spirits of the discouraged, binding up the wounds of the men torn by shot, shell or bayonet thrust and closing the eyes of the dead and dying. Truly a firm foundation for everlasting gratitude and recognition.

Since the close of the war these loyal ladies have organized and continued their splendid work, so well begun, by active co-operation with, and constant, liberal contributions to the several posts and departments throughout the United States.

Here in Pennsylvania they have acquired and maintained a splendid Home, at Brookville, where the aged, disabled veteran and his dependents are cared for, and in every way they have lived up to the tradition of their organization.

The Ladies' of the Grand Army of the Republic is not an auxiliary of the parent body—it is part and parcel of it—composed of the mothers, wives, sisters, daughters, granddaughters and blood kin of the men who fought the war, with the addition of the army nurses who staunched their flowing blood, bound up their gaping wounds and cooled their fevered brows. They were the best and noblest soldiers of us all.

This great organization has manifested its real patriotism by the purchase of a magnificent property at Swissvale, a few miles distant from Pittsburgh, at a cost of upwards of $200,000, where they have established and maintain a very real home for the widows of Grand Army men and soldiers of the Republic, who have passed on to the great beyond. At every turn is visible the fruitful results of efficient labor, affectionate regard, and kindly care of the aged, indigent, feeble and afflicted inmates, and the lavish display of that charity which vaunteth not itself, by the Home Board and the entire membership of this splendid body of loyal women.

The Home for aged veterans and their wives, established and managed by these Ladies of the Grand Army of the Republic, at 65th and Vine Streets, in the City of Philadelphia, is another monument to the untiring work and devotion of this patriotic, loyal association.

The Daughters of Veterans, composed of our own descendants is a vital, growing power in Grand Army affairs, and is performing yeomen service at all times and in every way for the promotion and advancement of the aims and objects of our organization.

MEMORIAL DAY

Memorial Day is a holdy day dedicated to the memory of every soul that ever sacrificed, served or suffered in the cause of human liberty or national unity, and as such it should be observed by every ex-service man, their families and the general public.

Comrades should in every way discourage the growing practice of making this day a holiday for general purposes, and by practice and example, make it an object lession, for all good citizens.

IN MEMORIAM

In the midst of life we are in the ever-present menace of death. One by one we are passing over, and during the past year, 1923-24, eight hundred and ninety of our members have answered the last roll call, in obedience to the summons of the Great Commander of the encampment in the better world in the great beyond.

Extracts

J. I. SHOEMAKER.

SONS OF UNION VETERANS

Captain J. P. Brindle Camp No. 50, Sons of Union Veterans of the Civil War, was organized December 1, 1911, with thirty-four charter members. The Camp now has a membership of eighty-eight.

Sons of Union Veterans of the Civil War is an organization which is founded upon a trust in Almighty God, with a realization that under His beneficent guidance the free institutions of our land, consecrated by the services and blood of our fathers, have been preserved, and upon a true allegiance to the Government of the United States of America, pledging fidelity to law and order. Its objects are:

First. To perpetuate the sacrifices of our fathers and their services for the preservation of the Union.

Second. To inculcate patriotism, to teach truthful history and to spread and sustain the doctrine of equal rights, universal liberty and justice to all.

Third. To help the members of the Grand Army of the Republic and all honorably discharged Union soldiers, sailors and marines, to extend aid and protection to their widows and orphans, and to honor the memories of their heroic dead through historical exercises and the proper observance of Memorial Day and Union Defenders Day.

Fourth. To aid and assist worthy and needy members of the Order.

Auxiliary to Captain J. P. Brindle Camp No. 50 of the Sons of Union Veterans of the Civil War was organized February 6, 1922, with twelve members, the present membership being twenty-three.

December, 1926

C. A. SHAMBAUGH,
Secretary.

INDEX

Infantry

	Page
2nd Reg. Co.'s A, B and D	7
9th Reg., Co. C	7–8
11th Reg., Co. A	8–9
16th Reg., Co. C	10
28th Reg., Co.'s B, G and H	11
30th Reg., 1st Reserve, Co. H	11–12
30th Reg., 1st Reserve, Co.'s I and K	13–14
35th Reg., 6th Reserve, Co. D	14
36th Reg., 7th Reserve, Extracts of History and Prison Life	15–18
36th Reg., 7th Reserve, Co.'s A and H	18–23
37th Reg., 8th Reserve, Co. B	23
41st Reg., 12th Reserve, Co. G	23
45th Reg., Co. H and 46th Reg., Co. D	24
49th Reg., Co.'s A, C, H and I	24
55th Reg., Co.'s B, C and G and 57th Reg., Co.'s I and K	24–25
67th Reg., Co. B and 76th Reg., Co.'s E and I	25
77th Reg., Co.'s A, B and D	25
78th Reg., Co.'s C and D	25–26
79th Reg., Co.'s D and K	26
84th Reg., Co. G	26–27
87th Reg., Co.'s B, E and H	27
101st Reg., Co.'s A, C, D, F and K	27–29
102nd Reg., Co.'s D and G and 107th Reg., Co. B	29
110th Reg., Co. D and 115th Reg., Co. G	29
126th Reg., Co. A and 127th Reg., Co.'s A, C and F	30
130th Reg., Co.'s A, D, E, F, G and H	30–50
1st Reg., Militia, Co.'s A, D, F, G, H and I	50–55
138th Reg., Co. B; 139th Reg., Co. D; 143rd, Co.'s C and E 148th Reg., Co. A	55
149th Reg., Co.'s C, E, G. H, I and K	56
158th Reg., Co.'s A, C, F and K	56–63
165th Reg., Co.'s B, F, I and K	64–65
166th Reg., Co. C and 177th Reg., Co. C	65
179th Reg., Co. I; 184th Reg., Co. G	65
President Lincoln's Gettysburg Address	66
First Battalion, Co. F	67–68
187th Reg., Co.'s B, D and F	68–70
188th Reg., Co.'s B, I and K	70
190th Reg., Co. G and 192th Reg., Co. I	70–71
194th Reg., Co.'s D and H	71
195th Reg., Co.'s A, B, C, E, H, I and K	71–73
199th Reg., Co.'s E and K	73
200th Reg., Co.'s C, E, F, G, H and I	73–75
201st Reg., Co.'s C, D. F, I and K	75–76
202nd Reg., Co.'s G and H	77–80
207th Reg., Co.'s D, F and G	80–81
208th Reg., Co. G and 209th Reg., Co.'s A, F and I	82–84
210th Reg., Co.'s A and K and 214th Reg., Co. F	85

Cavalry

	Page
1st Cavalry, Co. B and 3rd Reg., Co.'s E, H, L and M	86–89
7th Cavalry, Co.'s C and K	89
9th Cavalry, Co.'s C, G, H, I, K and L	90–93
11th Cavalry, Co.'s I and K and 12th Cavalary, Co.'s E, H and K	93
13th Cavalry, Co.'s F, H and L	93–95
15th Cavalry, Co.'s C, D, F and I	95
17th Cavalry, Co.'s B, E, F and M	96–98
19th Cavalry, Co.'s A, C and F	99
20th Cavalry, Co's A. B, D, F and I	99–102
21st Cavalry, Co.'s A, B, D, E, G, K and L	102–103
22nd Cavalry, Co.'s A, B, D, F, H, I, L and M	103
Independent Cavalry	103
5th U. S. Cavalry, Co.'s D and I	104
6th U. S. Cavalry, Co. F	104
10th U. S. Infantry, Co. G	104
18th U. S. Infantry, Co. F	104
U. S. Navy and Signal Corps	104
U. S. Regular Army Officers	105

Artillery

1st Artillery, Batteries B, G and —	106
2nd Artillery, Batteries B, D, L and M	106
3rd Artillery, Batteries C, F, I and L	106–107
Independent, Battery H	107
3rd and 5th U. S. Artillery, Batteries C and K	107
Service in Regiments of other States	107

Grand Army of the Republic

General Logan's Order for Memorial Day	110

Grand Army Posts

Post No. 201, Carlisle	111–120
Post No. 371, Newville	121–123
Post No. 415, Mechanicsburg	124–130
Post No. 423, Shippensburg	131–133
Post No. 462, New Cumberland	134–135
Post No. 490, Mt. Holly Springs	136–137
Post No. 630, Newburg	138
Address of Department Commander	139–141
Camp 50, Sons and Daughters of Union Veterans, Carlisle	142

Addenda

Page 6. For Five Colums. Read Five Volums.

Omissions

Page 25, 67th Reg., Co. B. Jacob M. Claudy, Private, Enlisted April 7, '65. Mustered out July 14, '65.

Page 28, 101st Reg., Co. F, Alexander Mitchell, Enlisted Sep. 19, '64. Mustered out Jun. 25, '65.